



Variation of conditions attached to approval

CopperString Transmission Line Project, Queensland (EPBC ref 2019/8416)

This decision to vary conditions of approval is made under section 143 of the *Environment Protection and Biodiversity Conservation Act 1999* (EPBC Act).

Approved action

approval holder	Queensland Electricity Transmission Corporation Limited ACN 078849233
approved action	The construction and operation of a 1,050km long high voltage transmission line between Townsville and Mount Isa, and associated infrastructure. See EPBC Act referral 2019/8416.
period for which the approval has effect	This approval has effect until 31 December 2067.

Variation

variation of conditions attached to approval	<p>The variation is:</p> <p>Delete conditions 1, 2, 3, 4, 8, 9, 10, 11, 12, 13, 14, 15, 17, 18, 19, 20, 21, 22, 23, 24, 25, 26, 27, 28, 29, 30 and 35 attached to the approval and substitute with the conditions specified in the table below.</p> <p>Delete definitions Australian Painted Snipe habitat, Business day, Commence the Action or Commencement of the Action, Construction, EIS, Habitat quality, Julia Creek Dunnart habitat, Legally secure/securing/Legal security, Koala habitat, Nest, Night Parrot breeding habitat, Night Parrot foraging habitat, Rehabilitation areas, Southern Black-throated Finch breeding habitat, Southern Black-throated Finch foraging habitat, Squatter Pigeon (southern) breeding habitat, Squatter Pigeon (southern) foraging habitat, and Suitably qualified expert attached to the approval and substitute with the definitions specified in the table below.</p> <p>Add new conditions of 1A, 2A, 2B, 2C, 2D, 2E, 8A, 8B, 19A, 21A, and 21B specified in the table below.</p> <p>Add new definitions of Area that could not be accessed, Assessment stage, Commence or Commencement, Financial Settlement Offset Calculator, Ground investigation works, Koala food trees, Project area, Southern Spur, Stage/s, Stage 1, Stage 2, Stage 3, Stage 4, Suitably qualified small mammals field ecologist, and Suitably qualified native parrot field ecologist specified in the table below.</p> <p>Revoke conditions 5, 6, 7, and 16.</p>
---	--

	Revoke definitions of Study Area . Add <u>Attachment B1-B6</u> , and <u>Attachment C</u> .
date of effect	This variation has effect on the date this instrument is signed.

Person authorised to make decision

name and position	Rachel Short Branch Head Environment Assessments (Vic and Tas) and Post Approvals Nature Positive Regulation Division
signature	
date of decision	7 March 2025

date of decision	conditions attached to approval
As varied on the date this instrument was signed	1) The approval holder must not clear outside of the project area .
As varied on the date this instrument was signed	1A) The approval holder must not undertake any stage of the Action while that stage of the Action is the subject of another EPBC Act referral currently in its assessment stage .
As varied on the date this instrument was signed	2) The approval holder must not clear more than: <ul style="list-style-type: none"> a) 640.5 hectares (ha) of Koala habitat b) 56.2 ha of Squatter Pigeon (southern) breeding habitat c) 244.4 ha of Squatter Pigeon (southern) foraging habitat d) 203.0 hectares (ha) of Southern Black-throated Finch breeding habitat e) 642.7 ha of Southern Black-throated Finch foraging habitat f) 53.5 ha of Night Parrot breeding habitat g) 84.3 ha of Night Parrot foraging habitat h) 190.8 ha of Australian Painted Snipe habitat

-
- i) 965.9 ha of **Painted Honeyeater habitat**
 - j) 630.0 ha of **Julia Creek Dunnart habitat**
 - k) 54.7 ha of **Ornamental Snake habitat**
 - l) 562.8 ha of **Plains Death Adder habitat.**

As varied on the date
this instrument was
signed

- 2A) Within **Stage 1**, the approval holder must not **clear**:
- a) any **Koala habitat**
 - b) any **Squatter Pigeon (southern) breeding habitat**
 - c) any **Squatter Pigeon (southern) foraging habitat**
 - d) any **Southern Black-throated Finch breeding habitat**
 - e) any **Southern Black-throated Finch foraging habitat**
 - f) any **Night Parrot breeding habitat**
 - g) any **Night Parrot foraging habitat**
 - h) more than 22.6 ha of **Australian Painted Snipe habitat**
 - i) more than 81.8 ha of **Painted Honeyeater habitat**
 - j) more than 410.3 ha of **Julia Creek Dunnart habitat**
 - k) any **Ornamental Snake habitat**
 - l) more than 374.3 ha of **Plains Death Adder habitat.**

As varied on the date
this instrument was
signed

- 2B) Within **Stage 2**, the approval holder must not **clear**:
- a) any **Koala habitat**
 - b) any **Squatter Pigeon (southern) breeding habitat**
 - c) any **Squatter Pigeon (southern) foraging habitat**
 - d) any **Southern Black-throated Finch breeding habitat**
 - e) any **Southern Black-throated Finch foraging habitat**
 - f) more than 35.1 ha of **Night Parrot breeding habitat**
 - g) more than 39.2 ha of **Night Parrot foraging habitat**
 - h) more than 19.9 ha of **Australian Painted Snipe habitat**
 - i) more than 226.3 ha of **Painted Honeyeater habitat**
-

	<ul style="list-style-type: none"> j) more than 196.6 ha of Julia Creek Dunnart habitat k) any Ornamental Snake habitat l) more than 110.4 ha of Plains Death Adder habitat.
As varied on the date this instrument was signed	<p>2C) Within Stage 3, the approval holder must not clear:</p> <ul style="list-style-type: none"> a) any Koala habitat b) any Squatter Pigeon (southern) breeding habitat c) any Squatter Pigeon (southern) foraging habitat d) any Southern Black-throated Finch breeding habitat e) any Southern Black-throated Finch foraging habitat f) more than 4.8 ha of Night Parrot breeding habitat g) more than 0.2 ha of Night Parrot foraging habitat h) more than 6.9 ha of Australian Painted Snipe habitat i) more than 163.4 ha of Painted Honeyeater habitat j) any Julia Creek Dunnart habitat k) any Ornamental Snake habitat l) any Plains Death Adder habitat.
As varied on the date this instrument was signed	<p>2D) Within Stage 4, the approval holder must not clear:</p> <ul style="list-style-type: none"> a) more than 640.5 ha of Koala habitat b) more than 56.2 ha of Squatter Pigeon (southern) breeding habitat c) more than 244.4 ha of Squatter Pigeon (southern) foraging habitat d) more than 203.0 hectares (ha) of Southern Black-throated Finch breeding habitat e) more than 642.7 ha of Southern Black-throated Finch foraging habitat f) any Night Parrot breeding habitat g) any Night Parrot foraging habitat h) more than 121.4 ha of Australian Painted Snipe habitat

	<ul style="list-style-type: none"> i) more than 225.5 ha of Painted Honeyeater habitat j) more than 23.2 ha of Julia Creek Dunnart habitat k) more than 54.7 ha of Ornamental Snake habitat l) more than 19.3 of Plains Death Adder habitat.
As varied on the date this instrument was signed	<p>2E) Within the Southern Spur, the approval holder must not clear:</p> <ul style="list-style-type: none"> a) any Koala habitat b) any Squatter Pigeon (southern) breeding habitat c) any Squatter Pigeon (southern) foraging habitat d) any Southern Black-throated Finch breeding habitat e) any Southern Black-throated Finch foraging habitat f) more than 13.6 ha of Night Parrot breeding habitat g) more than 54.9 ha of Night Parrot foraging habitat h) more than 20.0 ha of Australian Painted Snipe habitat i) more than 268.9 ha of Painted Honeyeater habitat j) any Julia Creek Dunnart habitat k) any Ornamental Snake habitat l) more than 58.8 ha of Plains Death Adder habitat.
As varied on the date this instrument was signed	<p>3) To avoid direct impacts on Red Goshawk, the approval holder must not remove or damage nests.</p>
As varied on the date this instrument was signed	<p>NEWLY DISCOVERED PROTECTED MATTERS</p> <p>4) If, during pre-clearance surveys, construction or operation of any stage, the approval holder becomes aware that:</p> <ul style="list-style-type: none"> a) any protected matters are present in the project area that was not described in the EIS as likely to occur in the project area and was listed as threatened under the EPBC Act as of 14 May 2019; or b) any protected matter is present in the project area that could be significantly impacted by the Action that was not described in the EIS as likely to be significantly impacted by the Action and was listed as threatened under the EPBC Act as of 14 May 2019

then the approval holder must:

- c) cease all **clearing**, and **construction** activities associated with that **stage** of the Action, excluding surveys, that may impact the newly discovered **protected matter(s)** until the **Minister** has confirmed in writing what components of the action may commence and when;
- d) notify the **department** in writing, within two **business days** of becoming aware of any of the above circumstance for **protected matters**, of the information of which it has become aware; and
- e) submit to the **department**, within 30 **business days** of becoming aware of any of the above circumstance for **protected matters**, a detailed report of the presence and distribution of the **protected matters**, the potential impacts of the action on the **protected matters**, and proposed offsets where significant impacts are identified. The report must be written by a **suitably qualified expert**.

As varied on the date this instrument was signed	5) REVOKED
--	------------

As varied on the date this instrument was signed	6) REVOKED
--	------------

As varied on the date this instrument was signed	7) REVOKED
--	------------

As varied on the date this instrument was signed	PRE-CLEARANCE SURVEYS
--	-----------------------

- | | |
|----|---|
| 8) | For each stage , the approval holder must: <ul style="list-style-type: none"> a) undertake pre-clearance surveys to detect the presence of the protected matters and their habitat in all locations proposed to be disturbed by the Action in the stage, and b) not clear within the stage, other than to undertake ground investigation works, until pre-clearance surveys have been completed across all parts of that stage, except in an area that could not be accessed. |
|----|---|

If clearing has not commenced within any **stage** within 24 months of completing the pre-clearance survey for that stage, the approval holder must not **clear** within that **stage** unless that **stage** is re-

	<p>surveyed in accordance with the requirements specified in sub-conditions 8)a and 8)b.</p>
<p>As varied on the date this instrument was signed</p>	<p>8A) In the case that there is an area that could not be accessed for the purposes of the pre-clearance surveys, the approval holder must notify the department in writing of the area that could not be accessed. The notice must include:</p> <ul style="list-style-type: none"> a) a detailed map of any area that could not be accessed, b) a justification of why that area could not be accessed, c) an estimate of the presence of protected matters and their habitat in the area that could not be accessed, and d) the date on which the approval holder proposes to conduct ecological surveys of the area that could not be accessed, which must be completed prior to any clearing in the area that could not be accessed, and e) the date on which the approval holder proposes to clear the area that could not be accessed being at least 20 business days after the date of providing the notice, or a date agreed to in writing with the department. <p>If the Minister gives notice to the approval holder that the Minister is not satisfied that the reasons that an area that could not be accessed was not accessed, then the approval holder must not clear in the proposed area that could not be accessed until access is obtained and a pre-clearance survey is conducted in accordance with condition 8.</p>
<p>As varied on the date this instrument was signed</p>	<p>8B) The approval holder must undertake a pre-clearance survey for every area that could not be accessed prior to clearing or constructing within it to inform the revision to the OMP in accordance with condition 21A.</p>
<p>As varied on the date this instrument was signed</p>	<p>9) The approval holder must ensure all pre-clearance surveys:</p> <ul style="list-style-type: none"> a) are designed by a suitably qualified expert in accordance with recognised guidelines, or best practice methods in respect of those protected matters for which recognised guidelines are not available, b) are undertaken by a suitably qualified expert in respect of the specific protected matter that is the subject of that pre-clearance survey, except:

-
- i) for **Julia Creek Dunnart** which must be undertaken by either a **suitably qualified expert** in respect of the **Julia Creek Dunnart** and/or a **suitably qualified small mammals field ecologist**, and
 - ii) for **Night Parrot** which must be undertaken by either a **suitably qualified expert** in respect of the **Night Parrot** and/or a **suitably qualified native parrot field ecologist**.
-

As varied on the date this instrument was signed

PRE-CLEARANCE SURVEY REPORTS

- 10) For each **stage**, prior to **clearing** or **constructing** in that **stage**, other than to undertake **ground investigation works**, the approval holder must submit to the **department** a Pre-clearance Survey Report (PCSR). The PCSR must include a **suitably qualified expert**'s written review of the pre-clearance survey method, efforts, data and results. The PCSR must also:
- A) detail the survey methods and effort used for the pre-clearance surveys;
 - a) detail the location, quantity and quality of **protected matter** habitat that will be impacted by **clearing** or **construction** within that **stage**;
 - b) include high-quality maps prepared in accordance with the *Guide to providing maps and boundary data for EPBC Act projects, Commonwealth of Australia 2021* and **shapefiles** of **protected matter** habitat; and
 - c) include all raw data for that **stage** collected in pre-clearance surveys.

As varied on the date this instrument was signed

- 11) For each **stage**, the approval holder must ensure both the Matters of National Environmental Significance Management Plan ('MNES Management Plan') and Offset Management Plan for that **stage** consider the implications for **protected matters** of the PCSR for that **stage**. The approval holder must demonstrate, within both plans for that **stage**, that the plans have been informed by the PCSR, address all impacts to **protected matters** resulting from that **stage** and include references to the PCSR within the plans.

As varied on the date this instrument was signed

REHABILITATION

- 12) At the completion of construction in any **stage**, the approval holder must ensure the **rehabilitation areas** are reinstated to the pre-disturbance vegetation community for each location as identified in the PCSR. Rehabilitation plantings must include a mix of local native
-

	species for that location informed by the PCSR. The rehabilitation plantings may exclude taller tree species directly under the transmission line corridor to the extent these species would be incompatible with safety and bushfire risk management.
As varied on the date this instrument was signed	<p>MANAGEMENT PLANS</p> <p>MNES Management Plans</p> <p>13) For each stage, the approval holder must submit a Matter of National Environmental Significance (MNES) Management Plan (MNES Management Plan) for the Minister's written approval to avoid, mitigate and manage impacts to protected matters.</p>
As varied on the date this instrument was signed	14) For each stage , the approval holder must not commence that stage until the Minister has approved the MNES Management Plan for that stage in writing.
As varied on the date this instrument was signed	15) For each stage , the approval holder must commence implementing the approved MNES Management Plan no later than the commencement within that stage and for the entire duration of all clearing, construction, and operation within that stage .
As varied on the date this instrument was signed	16) REVOKED
As varied on the date this instrument was signed	<p>17) The MNES Management Plan must be consistent with the Environmental Management Plan Guidelines, and must include:</p> <p>a) Details of the relevant protected matters and a reference to EPBC Act approval conditions to which the plan refers.</p> <p>b) A table of commitments made in the plan to achieve the environmental outcomes, and a reference to exactly where these commitments are detailed in the plan.</p> <p>c) Commitments capable of ensuring that the environmental outcomes are achieved.</p> <p>d) Reporting and review mechanisms to demonstrate compliance with the commitments made in the plan.</p> <p>e) An assessment of risks relating to achieving the environmental outcomes and risk management strategies and/or mitigation measures that will be applied to address identified risks.</p>

-
- f) Impact avoidance, mitigation and/or repair measures, and the timing of those measures. Particular measures for, but not limited to, the following **protected matters** should be given:
 - i) **Black Ironbox**;
 - ii) **Pink Gidgee**;
 - iii) **Waxy Cabbage Palm**; and
 - iv) **Red Goshawk**.
 - g) A monitoring program, which must include:
 - i) measurable performance indicators
 - ii) trigger values for corrective actions
 - iii) the timing and frequency of monitoring, ensuring monitoring is capable of detecting trigger values and changes in the performance indicators
 - iv) proposed corrective actions if trigger values are reached
 - v) progress against completion criteria of proposed rehabilitation activities.
 - h) References to other relevant plans or conditions of approval (including state approval conditions).

As varied on the date this instrument was signed

Offset Management Plan

- 18) To compensate for the significant residual impact of the Action on **protected matters**, the approval holder must submit to the **department** an Offset Management Plan (OMP) for each **stage**. Separate OMPs may be submitted in respect of one or more **protected matters**, and for one or more **stages**.

As varied on the date this instrument was signed

- 19) The approval holder must not **commence** a **stage** until the OMP has been approved by the **Minister** in writing for the associates **stage**.

As varied on the date this instrument was signed

- 19A) The approval holder must ensure that the total area of **ground investigation works** does not exceed 40 ha.

As varied on the date this instrument was signed

- 20) For each **stage**, the approval holder must implement the associated approved OMP prior to the **commencement** of that **stage**, and must continue to implement the approved OMP for that **stage** until the expiry date of this approval.
-

As varied on the date
this instrument was
signed

- 21) Each Offset Management Plan must:
- a) to the satisfaction of the **Minister**, meet the principles, expectations and requirements of the **Environmental Offsets Policy** and the **Environmental Management Plan Guidelines**,
 - b) include detailed information on the significant residual impacts to **protected matters** including the area of habitat for **protected matters** and its condition and **habitat quality** within the **project area**, for which the offset is to address,
 - c) identify one or more suitable environmental offset for the impacts on **protected matters**, and provide maps, detailed baseline information on the proposed offset, including condition and **habitat quality**, and a commitment to achievable ecological benefits, and timeframes for their achievement, for the proposed offset,
 - d) include timebound management actions that will be implemented to achieve the ecological benefits for relevant **protected matters**,
 - e) include a monitoring program, which must include:
 - i) evidence that effectively demonstrates progress towards, attainment of and maintenance of the ecological benefits for the **protected matters**,
 - ii) measurable performance indicators of attainment of the ecological benefits for the **protected matters**,
 - iii) trigger values for corrective actions,
 - iv) the timing and frequency of monitoring to detect trigger values and changes in the performance indicators,
 - f) include reporting and review mechanisms, and documentation standards to inform others annually regarding compliance with management and environmental commitments, and attainment and maintenance of ecological benefits, as specified in the OMP,
 - g) include a reference to the **EPBC Act** approval conditions to which the OMP refers,
 - h) include table of commitments made in the Offset Management Plan to achieve the ecological benefits for **protected matters**,
-

and a reference to where the commitments are detailed in the OMP,

- i) include an assessment of risks to achieving the ecological benefit and what risk management strategies will be applied to address these,
- j) propose corrective measures to ensure ecological benefits for the **protected matters** are attained or maintained, if trigger values are reached or performance indicators not attained,
- k) specify referenced plans and applicable conditions of approval (including State approval conditions), if any, and how these can be accessed,
- l) define the **stage** that the OMP refers to,
- m) include information on how the proposed offset area provides connectivity with other relevant habitats and biodiversity corridors,
- n) specify the mechanism by which the environmental offset site(s) will be **legally secured**, and
- o) include an estimate of the habitat that will be cleared in **areas that could not be accessed** during the pre-clearance surveys.

As varied on the date this instrument was signed

21A) If there is an **area that could not be accessed** in a **stage** within 3 months of **commencing** that **stage** the approval holder must submit to the **department** for the **Minister's** approval a revised OMP for that **stage** which specifies the **protected matters** habitat that will be **cleared** in the **areas that could not be accessed** and otherwise meets the requirements of condition 21. If there is any **area that could not be accessed** in a **stage**, the approval holder must not commence the next **stage** unless the **Minister** has approved in writing the revised OMP addressing any **area that could not be accessed** in that **stage** and the approval holder has commenced implementing the approved revised OMP for that **stage**.

As varied on the date this instrument was signed

21B) If the OMP includes an indirect offset proposal, the approval holder must ensure the indirect offset proposal:

- a) includes detailed information on the significant residual impacts to **protected matters** for which the indirect offset is to address,
- b) includes a proposed financial contribution determined using the **Financial Settlement Offset Calculator**,

-
- c) describes and specifies the conservation outcomes to be achieved by implementing the indirect offset,
 - d) includes a timetable of project activities to be implemented, outcomes and/or products to be delivered and financial contributions to be made by the approval holder,
 - e) specifies the institution or person(s) responsible for implementation of the indirect offset,
 - f) is consistent with the conservation advices, recovery plans and threat abatement plans for the relevant **protected matter**,
 - g) is likely to achieve a conservation gain for the relevant **protected matter**, and
 - h) specifies arrangements to periodically report to the **department** on the project activities implemented, outcomes and/or products delivered, financial contributions made and conservation gains achieved for each relevant **protected matter**.

As varied on the date this instrument was signed

LEGAL SECURITY OF THE DIRECT OFFSETS

- 22) For each approved OMP which includes a direct offset component, the approval holder must **legally secure** each offset area within 24 months from the date that OMP is approved by the **Minister**. That approved OMP must be attached to the legal mechanism used to **legally secure** that offset area.

As varied on the date this instrument was signed

- 23) The approval holder must notify the **department** within 5 **business days** of each offset area being **legally secured**.

As varied on the date this instrument was signed

- 24) The approval holder must ensure each direct offset area, once **legally secured**, continues to be **legally secured** for at least until the expiry date of this approval.

As varied on the date this instrument was signed

REVISION OF ACTION MANAGEMENT PLANS

- 25) The approval holder may, at any time, apply to the **Minister** for a variation to an action management plan approved by the **Minister** or as subsequently revised in accordance with these conditions, by submitting an application in accordance with the requirements of section 143A of the **EPBC Act**. If the **Minister** approves a revised management plan then, from the date specified, the approval holder must implement the revised management plan in place of the previous management plan.
-

As varied on the date this instrument was signed	26) The approval holder may choose to revise the MNES Management Plan approved by the Minister under condition 13, or as subsequently revised in accordance with these conditions, without submitting it for approval under section 143A of the EPBC Act , if the taking of the Action in accordance with the revised management plan would not be likely to have a new or increased impact .
As varied on the date this instrument was signed	27) If the approval holder makes the choice under condition 26 to revise the MNES Management Plan without submitting it for approval, the approval holder must: a) Notify the department electronically that the approved action management plan has been revised and provide the department with: i) An electronic copy of the revised MNES Management Plan. ii) An electronic copy of the revised management plan marked up with track changes to show the differences between the approved MNES Management Plan and the revised management plan. iii) An explanation of the differences between the approved MNES Management Plan and the revised management plan. iv) The reasons the approval holder considers that taking the Action in accordance with the revised management plan would not be likely to have a new or increased impact . v) Written notice of the date on which the approval holder will implement the revised management plan, being at least 20 business days after the date of providing notice of the revision of the MNES Management Plan, or a date agreed to in writing with the department . b) Subject to condition 29 the Minister may give notice of a new or increased impact, implement the revised management plan from the revised management plan implementation date.
As varied on the date this instrument was signed	28) The approval holder may revoke its choice to implement a revised management plan under condition 26 at any time by giving written notice to the department . If the approval holder revokes the choice under condition 26, the approval holder must implement the action management plan in force immediately prior to the revision undertaken under condition 26.

As varied on the date this instrument was signed	<p>29) If the Minister gives a notice to the approval holder that the Minister is satisfied that the taking of the Action in accordance with the revised management plan would be likely to have a new or increased impact, then:</p> <p>a) Condition 26 does not apply, or ceases to apply, in relation to the revised management plan.</p> <p>b) The approval holder must implement the action management plan specified by the Minister in the notice.</p>
As varied on the date this instrument was signed	<p>30) At the time of giving the notice under condition 29, the Minister may also notify that for a specified period of time, condition 26 does not apply for one or more specified Action management plans.</p> <p>Note: Conditions 26, 27, 28, 29 and 30 are not intended to limit the operation of section 143A of the EPBC Act which allows the approval holder to submit a revised Action management plan, at any time, to the Minister for approval.</p>
Original dated 11 November 2022	<p>SUBMISSION AND PUBLICATION OF PLANS</p> <p>31) The approval holder must submit all plans required by these conditions electronically to the department.</p>
Original dated 11 November 2022	<p>32) Unless otherwise agreed to in writing by the Minister, the approval holder must publish each plan on the website within 15 business days of the date:</p> <p>a) the plan is approved by the Minister in writing, if the plan requires the approval of the Minister; or</p> <p>b) the plan is submitted to the department in accordance with a requirement of these conditions, if the plan does not require the approval of the Minister; or</p> <p>c) the plan is approved by a state government official as required under a state government condition which must be complied with in accordance with these EPBC Act conditions.</p>
Original dated 11 November 2022	<p>33) The approval holder must keep all published plans required by these conditions on the website until the expiry date of this approval.</p>
Original dated 11 November 2022	<p>34) The approval holder is required to exclude or redact sensitive ecological data from plans published on the website or otherwise provided to a member of the public.</p>

As varied on the date this instrument was signed	35) If sensitive ecological data is excluded or redacted from a plan in accordance with condition 34, the approval holder must notify the department in writing what exclusions and redactions have been made in the version published on the website .
PART B – ADMINISTRATIVE CONDITIONS	
Original dated 11 November 2022	<p>NOTIFICATION OF DATE OF COMMENCEMENT OF THE ACTION</p> <p>36) The approval holder must notify the department electronically of the date of commencement of the Action, within 5 business days of commencement of the Action.</p>
Original dated 11 November 2022	37) If the commencement of the Action does not occur within 5 years from the date of this approval, then the approval holder must not commence the Action without the prior written agreement of the Minister.
Original dated 11 November 2022	<p>COMPLIANCE RECORDS</p> <p>38) The approval holder must maintain accurate and complete compliance records.</p>
Original dated 11 November 2022	<p>39) If the department makes a request in writing, the approval holder must provide electronic copies of compliance records to the department within the timeframe specified in the request</p> <p>Note: Compliance records may be subject to audit by the department, or by an independent auditor in accordance with section 458 of the EPBC Act, and/or be used to verify compliance with the conditions. Summaries of the results of an audit may be published on the department’s website or through the general media.</p>
Original dated 11 November 2022	40) The approval holder must ensure that any monitoring data (including sensitive ecological data), surveys, maps, and other spatial and metadata required under the conditions of this approval are prepared in accordance with the department’s Guidelines for biological survey and mapped data (2018) , or any subsequent official version or as otherwise specified by the Minister in writing.
Original dated 11 November 2022	41) The approval holder must ensure that any monitoring data (including sensitive ecological data), surveys, maps, and other spatial and metadata required under the conditions of this approval are prepared in accordance with the department’s Guide to providing maps and boundary data for EPBC Act projects (2021) , or any subsequent official version or as otherwise specified by the Minister in writing.
Original dated 11 November 2022	ANNUAL COMPLIANCE REPORTING

	<p>42) The approval holder must prepare a compliance report for each 12-month period following the commencement of the action, or as otherwise agreed to in writing by the Minister.</p>
<p>Original dated 11 November 2022</p>	<p>43) Each compliance report must be consistent with the department's Annual Compliance Report Guidelines (2014), or any subsequent official version</p>
<p>Original dated 11 November 2022</p>	<p>44) Each compliance report must include:</p> <ul style="list-style-type: none"> a) Accurate and complete details of compliance and any non-compliance with the conditions and the plans, and any incident. b) One or more shapefile showing all clearing of any protected matters, and/or their habitat, undertaken within the 12-month period at the end of which that compliance report is prepared. c) A schedule of all plans in existence in relation to these conditions and accurate and complete details of how each plan is being implemented.
<p>Original dated 11 November 2022</p>	<p>45) The approval holder must:</p> <ul style="list-style-type: none"> a) Publish each compliance report on the website within 60 business days following the end of the 12-month period for which that compliance report is required. b) Notify the department electronically, within 5 business days of the date of publication that a compliance report has been published on the website. c) Provide the weblink for the compliance report in the notification to the department. d) Keep all published compliance reports required by these conditions on the website until the expiry date of this approval. e) Exclude or redact sensitive ecological data from compliance reports published on the website or otherwise provided to a member of the public. f) If sensitive ecological data is excluded or redacted from the published version, submit the full compliance report to the department within 5 business days of its publication on the website and notify the department in writing what exclusions and redactions have been made in the version published on the website.

Note: Compliance reports may be published on the **department's** website.

Original dated 11 November 2022	REPORTING NON-COMPLIANCE
Original dated 11 November 2022	<p>46) The approval holder must notify the department electronically, within 2 business days of becoming aware of any incident and/or potential non-compliance and/or actual non-compliance with the conditions or commitments made in a plan.</p>
Original dated 11 November 2022	<p>47) The approval holder must specify in the notification:</p> <ul style="list-style-type: none"> a) Any condition or commitment made in a plan which has been or may have been breached. b) A short description of the incident and/or potential non-compliance and/or actual non-compliance. c) The location (including co-ordinates), date, and time of the incident and/or potential non-compliance and/or actual non-compliance. <p>Note: If the exact information cannot be provided, the approval holder must provide the best information available.</p>
Original dated 11 November 2022	<p>48) The approval holder must provide to the department in writing, within 12 business days of becoming aware of any incident and/or potential non-compliance and/or actual non-compliance, the details of that incident and/or potential non-compliance and/or actual non-compliance with the conditions or commitments made in a plan. The approval holder must specify:</p> <ul style="list-style-type: none"> a) Any corrective action or investigation which the approval holder has already taken b) The potential impacts of the incident and/or non-compliance. c) The method and timing of any corrective action that will be undertaken by the approval holder.
Original dated 11 November 2022	<p>INDEPENDENT AUDIT</p> <p>49) The approval holder must ensure that an independent audit of compliance with the conditions is conducted for every three-year period following the commencement of the Action until this approval expires, unless otherwise specified in writing by the Minister.</p>

Original dated 11 November 2022	<p>50) For each independent audit, the approval holder must:</p> <ul style="list-style-type: none"> a) Provide the name and qualifications of the nominated independent auditor, the draft audit criteria, and proposed timeframe for submitting the audit report to the department prior to commencing the independent audit. b) Only commence the independent audit once the nominated independent auditor, audit criteria and timeframe for submitting the audit report have been approved in writing by the department. c) Submit the audit report to the department for approval within the timeframe specified and approved in writing by the department. d) Publish each audit report on the website within 15 business days of the date of the department's approval of the audit report. e) Keep every audit report published on the website until this approval expires.
Original dated 11 November 2022	<p>51) Each audit report must report for the three-year period preceding that audit report.</p>
Original dated 11 November 2022	<p>52) Each audit report must be completed to the satisfaction of the Minister and be consistent with the department's <i>Environment Protection and Biodiversity Conservation Act 1999 Independent Audit and Audit Report Guidelines (2019)</i>, or any subsequent official version.</p>
Original dated 11 November 2022	<p>COMPLETION OF THE ACTION</p> <p>53) The approval holder must notify the department electronically 60 business days prior to the expiry date of this approval, that the approval is due to expire.</p>
Original dated 11 November 2022	<p>54) Within 20 business days after the completion of the Action, and, in any event, before this approval expires, the approval holder must notify the department electronically of the date of completion of the Action and provide completion date.</p>

date of decision	definitions attached to approval
As varied on the date this instrument was signed	Area that could not be accessed means a location that the approval holder was unable to access at the time of undertaking pre-clearance surveys because the landholder refuses to grant access at the time of pre-clearance surveys.
As varied on the date this instrument was signed	Assessment stage (of an EPBC Act referral) means the period between the date that a proposed Action is referred to the department under Part 7 of the EPBC Act and the date that the same proposed Action is approved by the Minister .
Original dated 11 November 2022	Audit report means a written report of compliance and fulfilment of the conditions attached to this approval, objectively evaluated against the audit criteria approved by the department .
Original dated 11 November 2022	Australian Painted Snipe means the species <i>Rostratula australis</i> listed as threatened under the EPBC Act .
As varied on the date this instrument was signed	Australian Painted Snipe habitat means the fringes of a wide variety of permanent and temporary shallow, brackish and freshwater wetlands. Suitable wetlands usually support a mosaic of low, patchy vegetation, as well as lignum and cane grass.
Original dated 11 November 2022	Black Ironbox means the species <i>Eucalyptus raveretiana</i> listed as threatened under the EPBC Act .
As varied on the date this instrument was signed	Business day means a day that is not a Saturday, a Sunday or a public holiday in Queensland.
Original dated 11 November 2022	Clear, clearance, clearing means the cutting down, felling, thinning, logging, removing, killing, destroying, poisoning, ringbarking, uprooting, or burning of vegetation.
As varied on the date this instrument was signed	<p>Commence the Action or Commencement of the Action means the date on which the first instance of clearing of protected matters habitat is undertaken. Commencement of the Action does not include minor physical disturbance necessary to:</p> <ol style="list-style-type: none"> a) undertake pre-clearance surveys or monitoring programs; or b) install signage and/or temporary fencing to prevent unapproved use of the project area; or

	<ul style="list-style-type: none"> c) protect environmental and property assets from fire, weeds, and feral animals, including use of existing surface access tracks; or d) install site facilities for persons undertaking activities associated with the action, so long as these are located where they have no impact on any protected matter.
As varied on the date this instrument was signed	<p>Commence or Commencement means the date on which the first instance of clearing of protected matters habitat is undertaken in any stage of the project. Commencement does not include minor physical disturbance necessary to:</p> <ul style="list-style-type: none"> a) undertake pre-clearance surveys or monitoring programs; or b) install signage and/or temporary fencing to prevent unapproved use of the project area; or c) protect environmental and property assets from fire, weeds, and feral animals, including use of existing surface access tracks; or d) install site facilities for persons undertaking activities associated with the Action, so long as these are located where they have no impact on any protected matters. e) Undertake ground investigation works.
Original dated 11 November 2022	<p>Completion data means an environmental report and spatial data clearly detailing how the conditions of this approval have been met. The department's chosen format for spatial data is a shapefile.</p>
Original dated 11 November 2022	<p>Completion of the Action means the date on which all activities associated with this approval have permanently ceased and/or been completed.</p>
Original dated 11 November 2022	<p>Compliance records means all documentation or other material in whatever form required to demonstrate compliance with the conditions of approval in the approval holder's possession, or that are within the approval holder's power to obtain lawfully.</p>
Original dated 11 November 2022	<p>Compliance report means a written report of compliance with, and fulfilment of, the conditions attached to the approval.</p>
As varied on the date this instrument was signed	<p>Construction/Constructing means the erection of a building or structure that is or is to be fixed to the ground and wholly or partially fabricated on-site; the alteration, maintenance, repair or demolition of any building or structure; preliminary site preparation work which involves breaking</p>

	of the ground (including pile driving); the laying of pipes and other prefabricated materials in the ground, and any associated excavation work; but excluding the installation of temporary fences and signage.
Original dated 11 November 2022	Department means the Australian Government agency responsible for administering the EPBC Act .
As varied on the date this instrument was signed	EIS means the <i>Final Environmental Impact Statement, including appendices</i> , accepted as the Final EIS on 28 February 2022. At the time of this decision to vary the conditions attached to this approval, the EIS is published on the Queensland Government Coordinator-General's website at the following webpage address and comprises both the Revised draft EIS and Draft EIS and their appendices and attachments: https://www.statedevelopment.qld.gov.au/coordinator-general/assessments-and-approvals/coordinated-projects/completed-projects/copperstring-project/copperstring-projects-eis-documents
Original dated 11 November 2022	Environmental management plan guidelines means the <i>Environmental Management Plan Guidelines</i> , Commonwealth of Australia, 2014, or any subsequent official version.
Original dated 11 November 2022	EPBC Act means the <i>Environment Protection and Biodiversity Conservation Act 1999</i> (Cth).
Original dated 11 November 2022	Environmental Offsets Policy means the <i>Environment Protection and Biodiversity Conservation Act 1999 Environmental Offsets Policy</i> (October 2012) including the Offsets Assessment Guide, or any subsequent official version.
As varied on the date this instrument was signed	Financial Settlement Offset Calculator means the Queensland Government's online tool for calculating financial offsets for environmental impacts. At the time of this decision to vary the conditions attached to this approval, the Financial Settlement Offset Calculator is found on the Queensland Government website at the following webpage address: https://apps.des.qld.gov.au/offsets-calculator/?calculate=financial
As varied on the date this instrument was signed	<p>Ground investigation works means physical disturbance including clearing required for:</p> <ul style="list-style-type: none"> • Providing data on the soil and rock properties, groundwater conditions, topography, geomorphology, and geohazards along the corridor and at the substation sites, which would inform the optimal route alignment, tower locations, foundation designs, construction methods and environmental management measures,

-
- Identifying any geotechnical risks or challenges that could affect the feasibility, cost, schedule, or safety of the line, and enable the development of appropriate mitigation strategies or contingency plans,
 - Supporting the preparation of detailed engineering and drawings, specifications, and tender documents for the procurement and construction of the line, ensuring compliance with relevant standards, codes, and regulations,
 - Reducing the potential for design changes, variations, or delays during the construction phase, which could result in increased impacts on protected matters, landholders, stakeholders, and the environment, and
 - Providing the ability to make good environmental design decisions regarding avoidance and mitigation of impacts to protected matters.

As varied on the date this instrument was signed

Habitat quality means the measure of the overall capacity and ongoing viability of a site to support the relevant **protected matters**, determined with respect to site condition, site context and species stocking rate and/or composition.

Original dated 11 November 2022

Impact (verb) means to cause any direct or indirect disturbance or harmful change as a result of any activity associated with the action. **Impact** (noun) means any measurable direct or indirect disturbance or harmful change as a result of any activity associated with the action.

Original dated 11 November 2022

Incident means any event which has the potential to, or does, impact on any **protected matter** other than as authorised by this approval.

Original dated 11 November 2022

Independent means a person or firm who does not have any individual, financial*, employment* or family affiliation or any conflicting interests with the project, the approval holder or the approval holder’s staff, representatives or associated persons.

*Other than for the purpose of undertaking the role for which an independent person is required.

Original dated 11 November 2022

Independent audit means an audit conducted by an **independent and suitably qualified person** as detailed in the Environment Protection and Biodiversity Conservation Act 1999 Independent Audit and Audit Report Guidelines (2019), or any subsequent official version.

Original dated 11 November 2022

Julia Creek Dunnart means the species *Sminthopsis douglasi* listed as threatened under the **EPBC Act**.

As varied on the date this instrument was signed	Julia Creek Dunnart habitat means Tussock Mitchell Grass grasslands, dominated by Mitchell Grass (<i>Astrebla spp.</i>) and/or Flinders Grass (<i>Iseilema spp.</i>), on cracking clay soils.
Original dated 11 November 2022	Koala means the species <i>Phascolarctos cinereus</i> listed as threatened under the EPBC Act .
As varied on the date this instrument was signed	Koala food trees means trees of the species locally important to Koala and ancillary habitat trees listed in <u>Attachment C</u> .
As varied on the date this instrument was signed	Koala habitat means any area of vegetation containing koala food trees .
As varied on the date this instrument was signed	Legally secure/secured/securing/Legal security means enter into a binding mechanism under relevant Queensland legislation, in relation to an offset site/area, to provide enduring protection for the site/area against development incompatible with conservation.
Original dated 11 November 2022	Minister means the Australian Government Minister administering the EPBC Act , including any delegate thereof.
Original dated 11 November 2022	Monitoring data means the data required to be recorded under the conditions of this approval.
As varied on the date this instrument was signed	Nest means a structure or place made or chosen by a Red Goshawk individual for laying and incubating its eggs and raising and sheltering its young.
Original dated 11 November 2022	New or increased impact means any direct or indirect increase in the impacts of an Action, an increase to the likelihood of an impact occurring, a reduction to the monitoring or mitigation measures for a protected matter , and/or a change to the nature or management of an environmental offset as outlined in the <i>Guidance on 'new or increased impact' relating to changes to approved management plans under EPBC Act environmental approvals (2017)</i> , or any subsequent official version.
Original dated 11 November 2022	Night Parrot means the species <i>Pezoporus occidentalis</i> listed as threatened under the EPBC Act .
As varied on the date this instrument was signed	Night Parrot breeding habitat means long-term roost sites in long unburnt (more than 20 years) <i>Triodia</i> grasslands, with complex structure that consists of large hummocks approximately 40-50cm in height on a

	variety of substrates, including gibber, gravelly run-on areas at the base of escarpments, and calcrete ridges.
As varied on the date this instrument was signed	Night Parrot foraging habitat means arid and semi-arid <i>Triodia</i> grasslands with few or no shrubs on floodplains or run-on areas with plant species characteristic of known foraging sites including <i>Astrelba spp</i> , <i>Uranthoecium truncatum</i> , <i>Brachyachne spp</i> and <i>Trianthema triquetra</i> , and within 10km of suitable Night Parrot breeding habitat .
Original dated 11 November 2022	Operation means all activities associated with the action that occur after construction .
Original dated 11 November 2022	Ornamental Snake means the species <i>Denisonia maculata</i> listed as threatened under the EPBC Act .
Original dated 11 November 2022	Ornamental Snake habitat means remnant vegetation in close proximity to Gilgai mounds and depressions. The species occurs amongst woodlands and shrublands, preferably Brigalow, in low lying areas where deep-cracking clays are abundant.
Original dated 11 November 2022	Painted Honeyeater means the species <i>Grantiella picta</i> listed as threatened under the EPBC Act .
Original dated 11 November 2022	Painted Honeyeater habitat means woodland ecosystems, as well as riparian woodlands and Acacia scrubs. The species relies heavily on Grey Mistletoe (<i>Amyema quandang</i>) and Needle-leaf Mistletoe (<i>Amyema cambagei</i>) for breeding and foraging.
Original dated 11 November 2022	Pink Gidgee means the species <i>Acacia crombiei</i> listed as threatened under the EPBC Act.
Original dated 11 November 2022	Plains Death Adder means the species <i>Acanthophis hawkei</i> listed as threatened under the EPBC Act.
Original dated 11 November 2022	Plains Death Adder habitat means flat, treeless, cracking-soil riverine floodplains.
Original dated 11 November 2022	Plan(s) means any action management plan or strategy that the approval holder is required by these conditions to implement.
As varied on the date this instrument was signed	Project area means the location of the Action, represented on the maps at Attachment B1-B6 by the areas enclosed by the aqua green, yellow, magenta, orange and lime green lines designated (respectively) 'Stage 1', 'Stage 2', 'Stage 3', 'Stage 4' and 'Southern Spur'.

Original dated 11 November 2022	Protected matter(s) means a matter protected under a controlling provision in Part 3 of the EPBC Act for which this approval has effect.
Original dated 11 November 2022	Recognised guidelines means Commonwealth or state endorsed survey and assessment guidelines relevant to the protected matters , or as otherwise approved by the Minister .
Original dated 11 November 2022	Red Goshawk means the species <i>Erythrotriorchis radiatus</i> listed as threatened under the EPBC Act .
As varied on the date this instrument was signed	Rehabilitation areas means areas within the project area which, as part of the Action, will be cleared for construction , but are not required to remain cleared for the Action during operation .
Original dated 11 November 2022	Sensitive ecological data means data as defined in the Australian Government Department of the Environment Sensitive Ecological Data – Access and Management Policy V1.0 (2016), or any subsequent official version.
Original dated 11 November 2022	Shapefile means location and attribute information about the Action provided in an Esri shapefile format. Shapefiles must contain '.shp', '.shx', '.dbf' files and a '.prj' file that specifies the projection/geographic coordinate system used. Shapefiles must also include an '.xml' metadata file that describes the shapefile for discovery and identification purposes.
Original dated 11 November 2022	Southern Black-throated Finch means the species <i>Poephila cincta cincta</i> listed as threatened under the EPBC Act .
As varied on the date this instrument was signed	Southern Black-throated Finch breeding habitat means dry grassy, open woodlands and forests, typically dominated by <i>Eucalyptus</i> , <i>Acacia</i> , <i>Corymbia</i> and/or <i>Melaleuca</i> that is within one kilometre of a permanent water source.
As varied on the date this instrument was signed	Southern Black-throated Finch foraging habitat means dry grassy, open woodlands and forests, typically dominated by <i>Eucalyptus</i> , <i>Acacia</i> , <i>Corymbia</i> and/or <i>Melaleuca</i> more than one kilometre from a permanent water source.
As varied on the date this instrument was signed	Southern Spur means the area represented in the map at <u>Attachment B1, B3, B4, and B5</u> bounded by the lime green portion of the line.
Original dated 11 November 2022	Squatter Pigeon (Southern) means the species <i>Geophaps scripta scripta</i> listed as threatened under the EPBC Act .

As varied on the date this instrument was signed	<p>Squatter Pigeon (southern) breeding habitat means open-forest to sparse, open-woodlands and scrub that are:</p> <ul style="list-style-type: none"> • mostly dominated in the overstorey by <i>Eucalyptus</i>, <i>Corymbia</i>, <i>Acacia</i> or <i>Callitris</i> species; • remnant, regrowth or partly modified vegetation communities; • on land zones 5 and 7; and • located within 1 km of seasonal or permanent water bodies.
As varied on the date this instrument was signed	<p>Squatter Pigeon (southern) foraging habitat means open-forests to sparse, open-woodlands and scrub that are:</p> <ul style="list-style-type: none"> • mostly dominated in the overstorey by <i>Eucalyptus</i>, <i>Corymbia</i>, <i>Acacia</i> or <i>Callitris</i> species; • remnant, regrowth or partly modified vegetation communities on land zones 3, 5 and 7; and • between 1 and 3 km of seasonal or permanent water bodies.
As varied on the date this instrument was signed	<p>Stage/s means one or more of Stage 1, Stage 2, Stage 3, Stage 4, and the Southern Spur or any portion of those areas.</p>
As varied on the date this instrument was signed	<p>Stage 1 means the areas represented in the maps at <u>Attachments B1, B2, B3, and B6</u> by the zones bounded by the aqua green line designated 'Stage 1'.</p>
As varied on the date this instrument was signed	<p>Stage 2 means the areas represented in the maps at <u>Attachments B1, B2, B3, B4, and B5</u> by the zones bounded by the yellow line designated 'Stage 2'.</p>
As varied on the date this instrument was signed	<p>Stage 3 means the areas represented in the maps at <u>Attachments B1, B3, B4, and B5</u> by the zones bounded by the magenta line designated 'Stage 3'.</p>
As varied on the date this instrument was signed	<p>Stage 4 means the areas represented in the maps at <u>Attachments B1, B2, and B4</u> by the zones bounded by the orange line designated 'Stage 4'.</p>
As varied on the date this instrument was signed	<p>Study area - REVOKED</p>

As varied on the date this instrument was signed	Suitably qualified expert means a person who has professional qualifications and at least 3 years of work experience designing and implementing surveys for at least one protected matter listed in <u>Attachment A</u> and their habitat using relevant protocols, standards, methods and/or literature.
As varied on the date this instrument was signed	Suitably qualified small mammals field ecologist (for the purpose of undertaking pre-clearance surveys) means a person who has relevant professional qualifications and at least 3 years of work experience designing and implementing surveys for small mammals and can give an authoritative assessment and advice on the presence of marsupials using relevant protocols, standards, methods and/or literature.
As varied on the date this instrument was signed	Suitably qualified native parrot field ecologist (for the purpose of undertaking pre-clearance surveys) means a person who has relevant professional qualifications and at least 3 years of work experience designing and implementing surveys for Australian native parrots and can give an authoritative assessment and advice on the presence of Australian native parrots or similar species using relevant protocols, standards, methods and/or literature.
Original dated 11 November 2022	Suitably qualified person means a person who has professional qualifications, training, skills and/or experience related to the nominated subject matter and can give authoritative independent assessment, advice and analysis on performance relative to the subject matter using the relevant protocols, standards, methods and/or literature.
Original dated 11 November 2022	Waxy Cabbage Palm means the species <i>Livistona lanuginosa</i> listed as threatened under the EPBC Act .
Original dated 11 November 2022	Website means a set of related web pages located under a single domain name attributed to the approval holder and available to the public.
date of decision	Attachments
Original dated 11 November 2022	<p><u>Attachment A</u>: Pre-clearance Species</p> <p>Protected matters for which Pre-clearance surveys must be undertaken:</p> <ul style="list-style-type: none"> a) Southern Black-throated Finch; b) Squatter Pigeon (southern); c) Koala habitat; d) Night Parrot;

-
- e) Australian Painted Snipe;
 - f) Painted Honeyeater;
 - g) Julia Creek Dunnart;
 - h) Ornamental Snake;
 - i) Plains Death Adder;
 - j) Black Ironbox;
 - k) Pink Gidgee;
 - l) Waxy Cabbage Palm; and
 - m) Red Goshawk.

As varied on the date this instrument was signed	<u>Attachment B1-B6</u> : Project map outlining staging of the project (Figure 1: Overview, Figure 2: Stage 1, Figure 2: Stage 2, Figure 2: Stage 3, Figure 2: Southern Spur, and Figure 2: Stage 4 below)
--	--

As varied on the date this instrument was signed	<u>Attachment C</u> : List of koala food trees (Table 2 below)
--	--



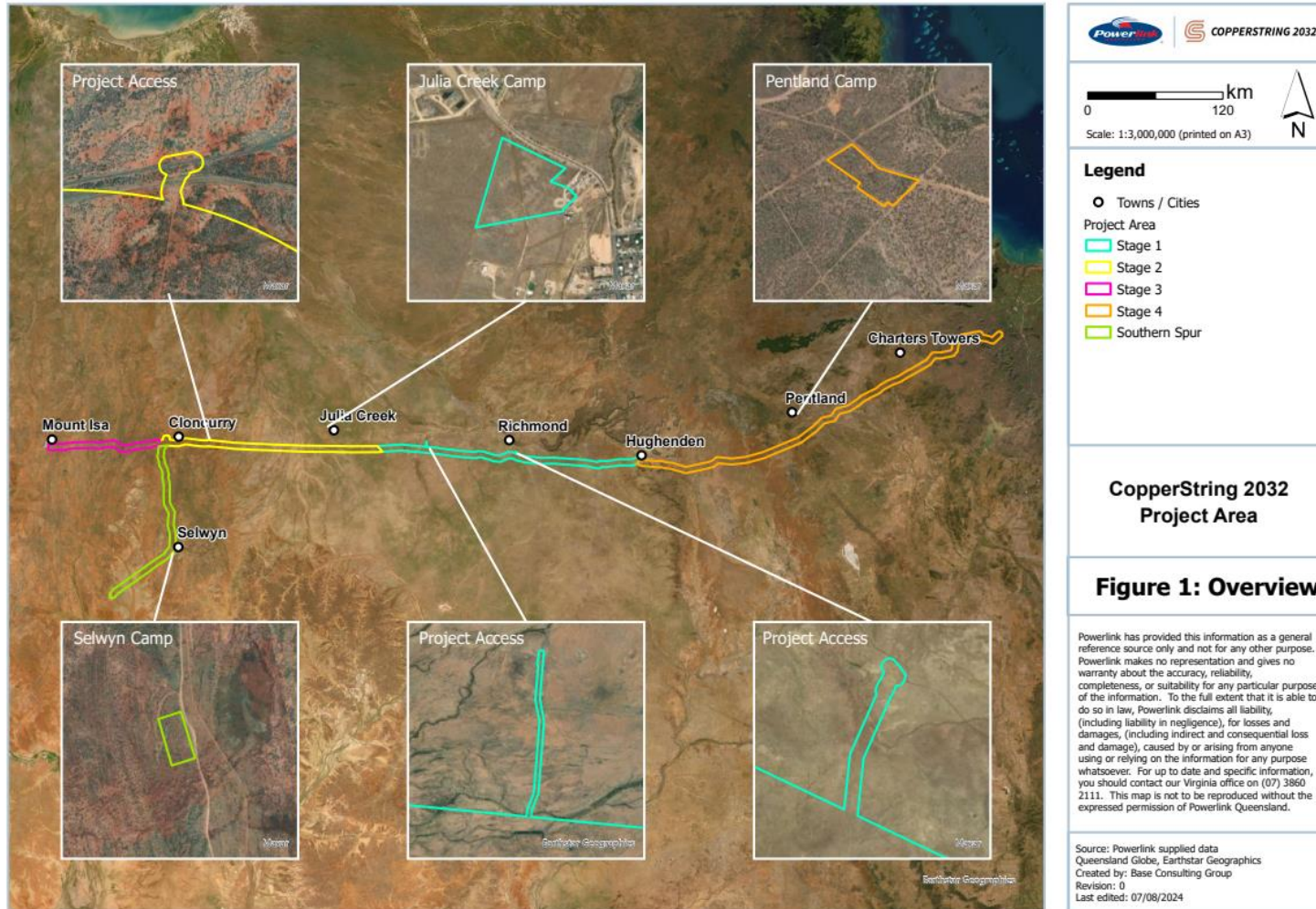

Attachment B1

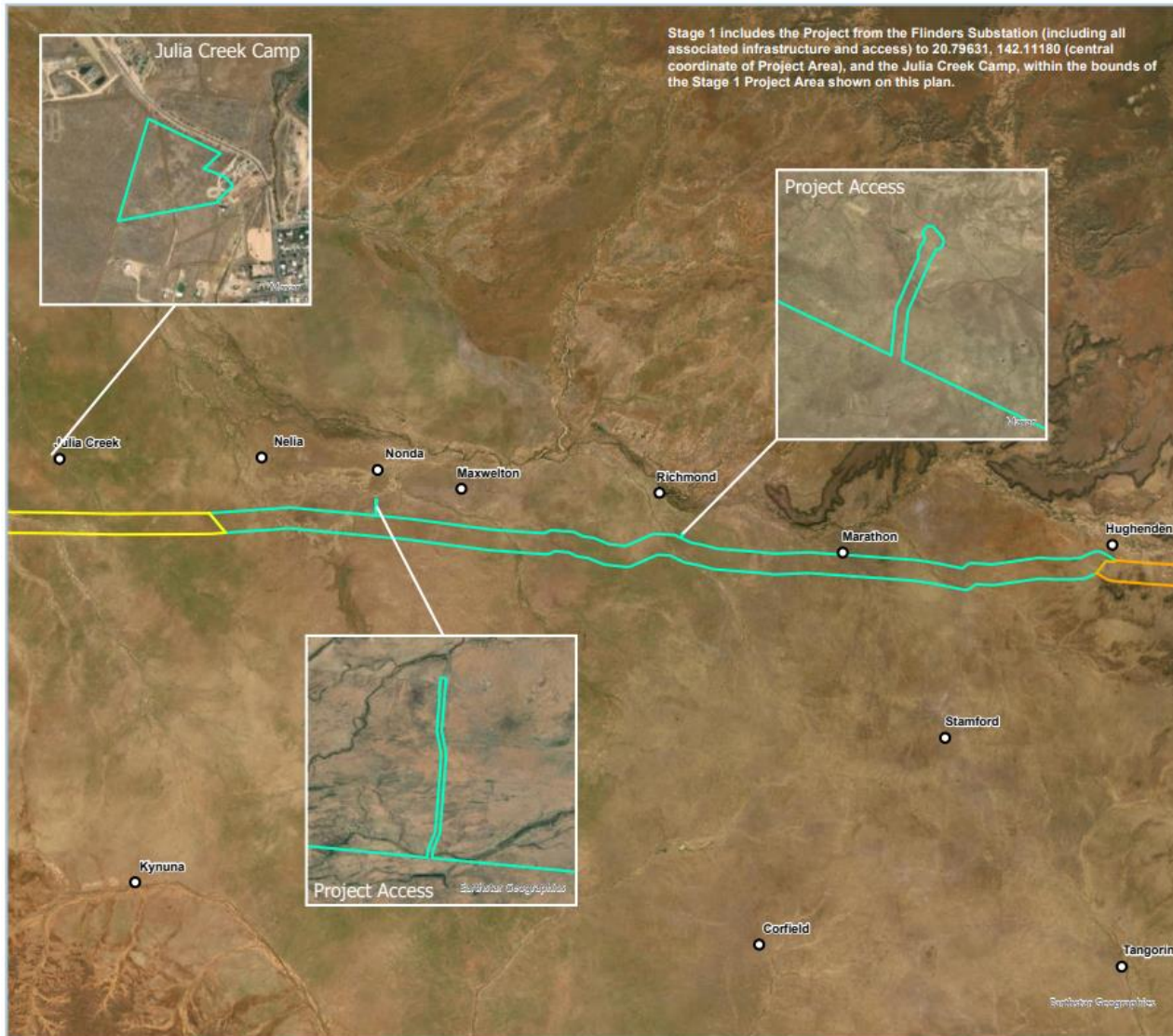

Attachment B2





Scale: 1:1,000,000 (printed on A3)



Legend

- Towns / Cities
- Project Area
- Stage 1
- Stage 2
- Stage 3
- Stage 4
- Southern Spur

**CopperString2032
Project Area**

Figure 2: Stage 1

Powerlink has provided this information as a general reference source only and not for any other purpose. Powerlink makes no representation and gives no warranty about the accuracy, reliability, completeness, or suitability for any particular purpose of the information. To the full extent that it is able to do so in law, Powerlink disclaims all liability, (including liability in negligence), for losses and damages, (including indirect and consequential loss and damage), caused by or arising from anyone using or relying on the information for any purpose whatsoever. For up to date and specific information, you should contact our Virginia office on (07) 3860 2111. This map is not to be reproduced without the expressed permission of Powerlink Queensland.

Source: Powerlink supplied data
 Queensland Globe, Earthstar Geographics
 Created by: Base Consulting Group
 Revision: 0
 Last edited: 07/08/2024

Attachment B3

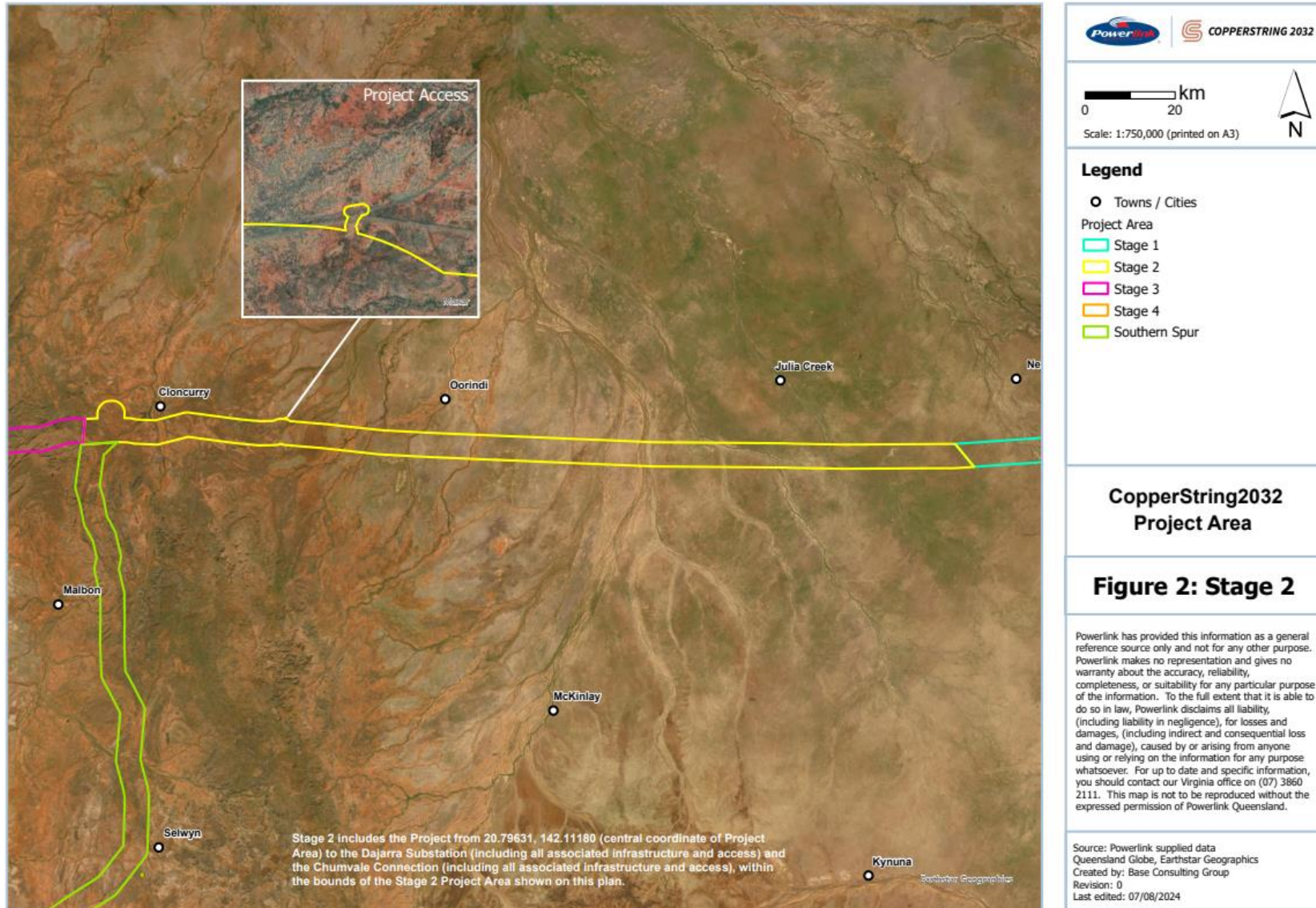

Attachment B4



Attachment B5

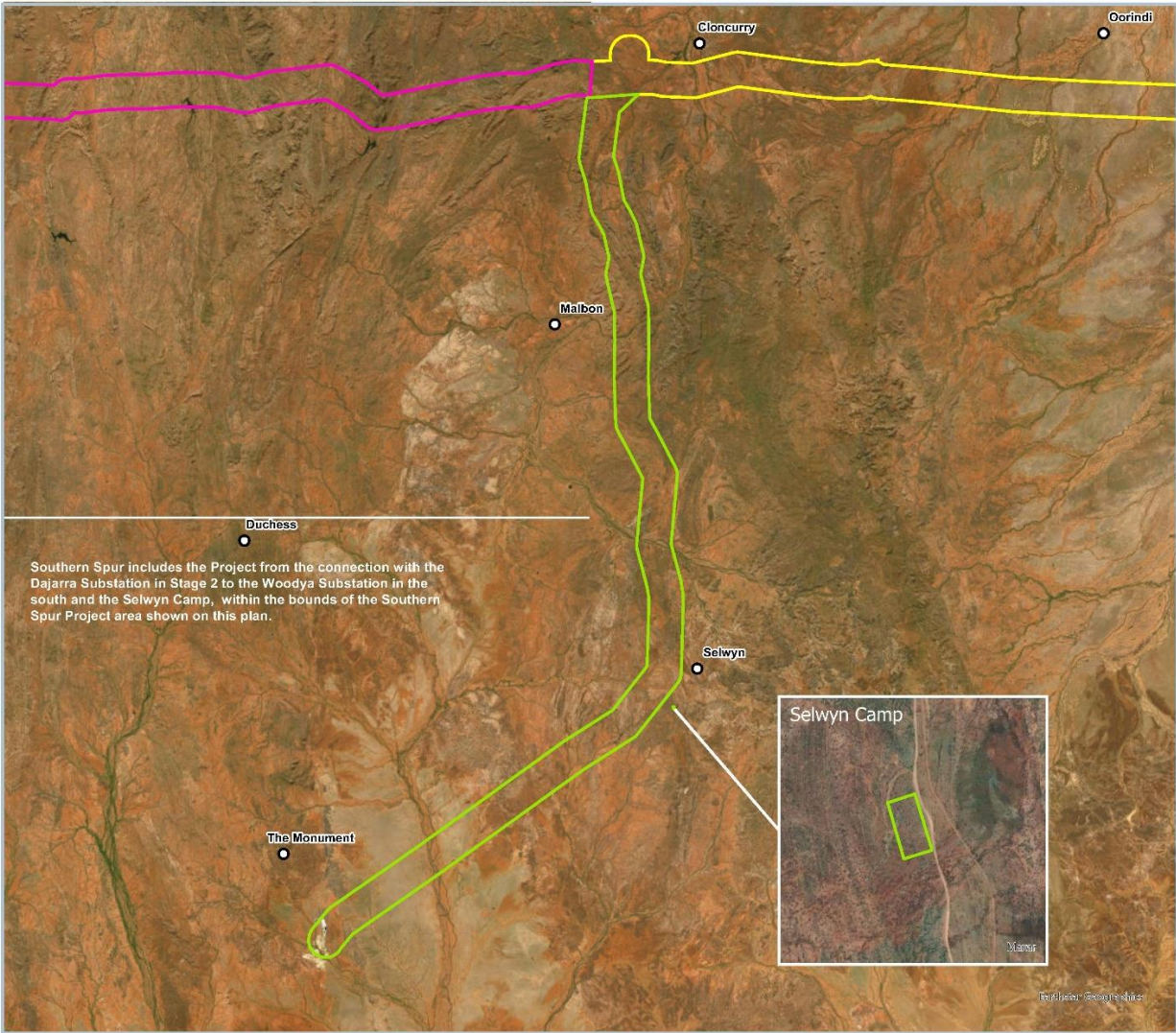

Powerlink COPPERSTRING 2032

0 20 km
Scale: 1:600,000 (printed on A3)

Legend

- Towns / Cities
- Project Area
 - Stage 1
 - Stage 2
 - Stage 3
 - Stage 4
 - Southern Spur

CopperString 2032 Project Area

Figure 2: Southern Spur

Powerlink has provided this information as a general reference source only and not for any other purpose. Powerlink makes no representation and gives no warranty about the accuracy, reliability, completeness, or suitability for any particular purpose of the information. To the full extent that it is able to do so in law, Powerlink disclaims all liability, (including liability in negligence), for losses and damages, (including indirect and consequential loss and damage), caused by or arising from anyone using or relying on the information for any purpose whatsoever. For up to date and specific information, you should contact our Virginia office on (07) 3860 2111. This map is not to be reproduced without the expressed permission of Powerlink Queensland.

Source: Powerlink supplied data
Queensland Globe, Earthstar Geographics
Created by: Base Consulting Group
Revision: 0
Last edited: 07/08/2024

Attachment B6

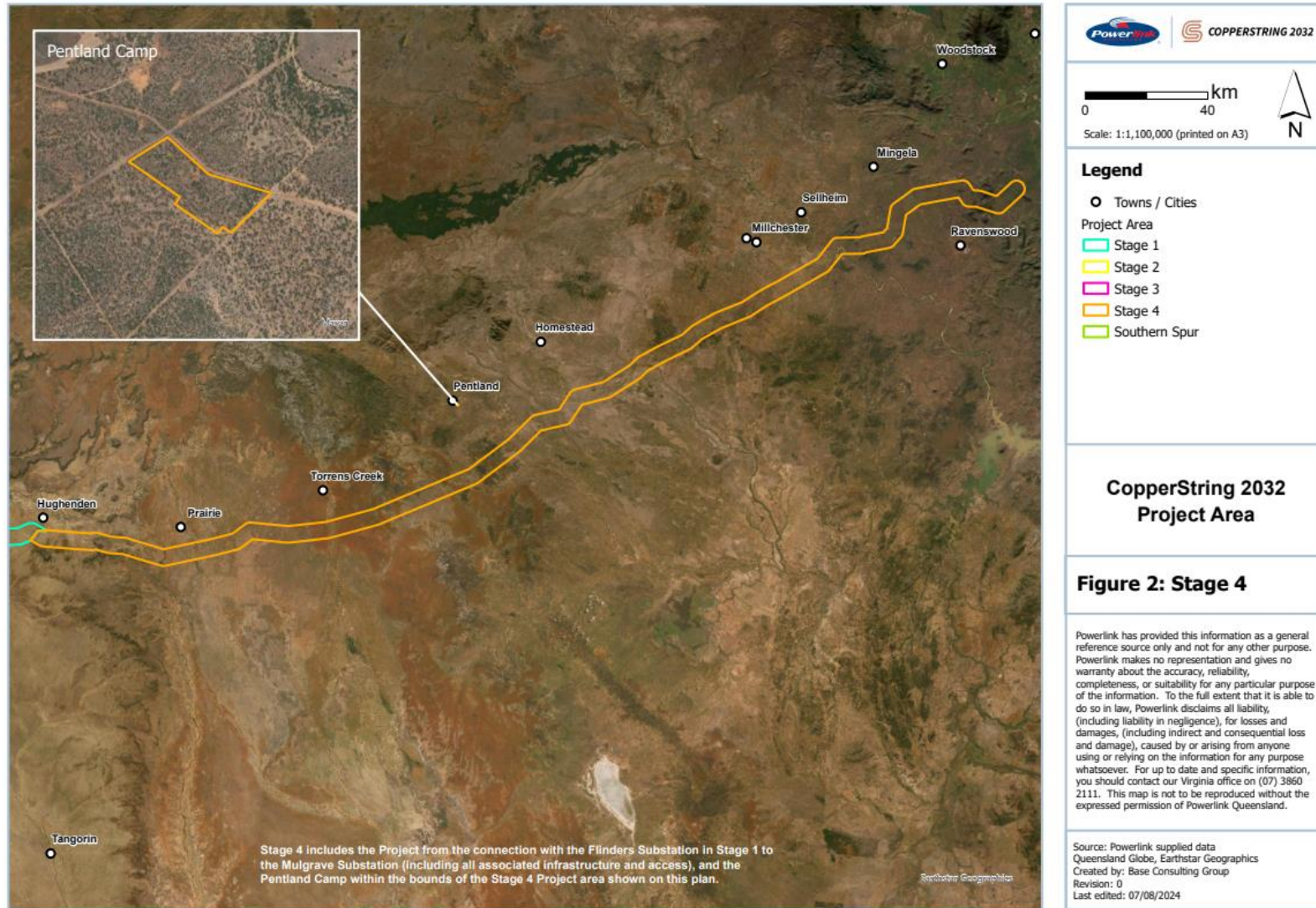



Attachment C

Scientific name	Common name
Brigalow Belt - Locally important and ancillary koala trees	
<i>Eucalyptus brownii</i>	Brown's box, Red river box
<i>Eucalyptus camaldulensis</i>	River Red Gum, Murray red gum, Yarrow
<i>Eucalyptus chloroclada</i>	Baradine gum, Red gum, Dirty gum
<i>Eucalyptus conica</i>	Fuzzy box, Fuzzy gum
<i>Eucalyptus coolabah</i>	<i>Coolibah</i> , Coolabah
<i>Eucalyptus crebra</i>	Narrow-leaved ironbark, Narrow-leaved red ironbark, Muggago
<i>Eucalyptus drepanophylla</i>	Queensland grey ironbark, Narrow-leaved ironbark
<i>Eucalyptus dura</i>	Ironbark
<i>Eucalyptus exserta</i>	Queensland peppermint, Yellow messmate, Bendo
<i>Eucalyptus fibrosa</i>	Broad-leaved red ironbark, Blue-leaved ironbark, Dusky-leaved ironbark
<i>Eucalyptus laevopinea</i>	Silvertop stringybark
<i>Eucalyptus largiflorens</i>	Black box, Flooded box, River box
<i>Eucalyptus longirostrata</i>	Grey Gum
<i>Eucalyptus major</i>	Queensland grey gum, Grey gum
<i>Eucalyptus melanophloia</i>	Silver-leaved Ironbark
<i>Eucalyptus microcarpa</i>	Grey box, Narrow-leaved box, Inland box
<i>Eucalyptus moluccana</i>	Coastal grey box, Gum-topped box, Grey box
<i>Eucalyptus ochrophloia</i>	Yapunyah, Napunyah, Yellow jacket
<i>Eucalyptus orgadophila</i>	Mountain Coolibah, Gum topped box
<i>Eucalyptus populnea</i>	Poplar gum, Bimble box
<i>Eucalyptus punctate</i>	Grey gum, Grey iron gum, Long-capped grey gum

<i>Eucalyptus saligna</i>	Sydney blue gum, Blue gum
<i>Eucalyptus sideroxylon</i>	Red ironbark, Mugga ironbark, Three-fruited red ironbark
<i>Eucalyptus tereticornis</i>	Forest red gum, Flooded gum, Queensland blue gum
<i>Acacia harpophylla</i>	<i>Brigalow, Spearwood, Orkor</i>
<i>Acacia salicina</i>	<i>Cooba, Motherumba, Broughton willow, Sally Wattle</i>
<i>Acacia tephрина</i>	<i>Boree</i>
<i>Corymbia citriodora</i>	<i>Lemon-scented gum, Spotted gum</i>
<i>Corymbia dallachiana</i>	<i>Dallachy's ghost gum</i>
<i>Corymbia erythrophloia</i>	<i>Red bloodwood, Variable-barked bloodwood, Red-barked bloodwood, Gum-topped bloodwood</i>
<i>Corymbia intermedia</i>	<i>Pink bloodwood, Red bloodwood</i>
<i>Corymbia tessellaris</i>	<i>Moreton Bay ash, Carbeen</i>
<i>Eucalyptus acmenoides</i>	<i>White Mahogany, Narrow-leaved white stringybark</i>
<i>Eucalyptus baileyana</i>	<i>Bailey's Stringybark, Black stringybark</i>
<i>Eucalyptus cambageana</i>	<i>Dawson River blackbutt, Dawson's gum, Coowarra box</i>
<i>Eucalyptus decorticans</i>	<i>Gum-top Ironbark</i>
<i>Eucalyptus platyphylla</i>	<i>White Gum, Poplar gum</i>
<i>Eucalyptus thozetiana</i>	<i>Thozet's box, Mountain yapunyah</i>
<i>Melaleuca bracteata</i>	<i>Black tea-tree, River tea-tree, Mock olive</i>
Desert Uplands - Locally important and ancillary koala trees	
<i>Eucalyptus brownii</i>	Brown's box, Red river box
<i>Eucalyptus camaldulensis</i>	River Red Gum, Murray red gum, Yarrow
<i>Eucalyptus coolabah</i>	<i>Coolibah, Coolabah</i>
<i>Eucalyptus crebra</i>	Narrow-leaved ironbark, Narrow-leaved red ironbark, Muggago
<i>Eucalyptus drepanophylla</i>	Queensland grey ironbark, Narrow-leaved ironbark
<i>Eucalyptus exserta</i>	Queensland peppermint, Yellow messmate, Bendo

<i>Eucalyptus melanophloia</i>	Silver-leaved Ironbark
<i>Eucalyptus ochrophloia</i>	Yapunyah, Napunyah, Yellow jacket
<i>Eucalyptus populnea</i>	Poplar gum, Bimble box
<i>Eucalyptus thozetiana</i>	Mountain Yapunyah, Thozet's box
<i>Eucalyptus whitei</i>	White's ironbark
<i>Acacia tephрина</i>	Boree
<i>Angophora costata</i>	Sydney red gum, Rusty gum, Smooth-barked apple
<i>Corymbia citriodora</i>	Lemon-scented gum, Spotted gum
<i>Corymbia trachyphloia</i>	Brown bloodwood
Mitchell Grass Downs - Locally important and ancillary koala food trees	
<i>Eucalyptus camaldulensis</i>	River Red Gum, Murray red gum, Yarrow
<i>Eucalyptus coolabah</i>	Coolibah, Coolabah
<i>Eucalyptus melanophloia</i>	Silver-leaved Ironbark
<i>Eucalyptus ochrophloia</i>	Yapunyah, Napunyah, Yellow jacket
<i>Eucalyptus populnea</i>	Poplar gum, Bimble box
<i>Eucalyptus thozetiana</i>	Mountain Yapunyah, Thozet's box
<i>Acacia harpophylla</i>	Brigalow, Spearwood, Orkor
<i>Acacia tephрина</i>	Boree
<i>Corymbia tessellaris</i>	Moreton Bay ash, Carbeen
<i>Eucalyptus whitei</i>	White's ironbark
Einasleigh Uplands - Locally important and ancillary koala trees	
<i>Eucalyptus acmenoides</i>	Narrow-leaved white stringybark, White mahogany
<i>Eucalyptus brownii</i>	Brown's box, Red river box
<i>Eucalyptus camaldulensis</i>	River Red Gum, Murray red gum, Yarrow
<i>Eucalyptus cambageana</i>	Dawson river blackbutt, Dawson's gum, Coowarra box
<i>Eucalyptus coolabah</i>	Coolibah, Coolabah

OFFICIAL

<i>Eucalyptus crebra</i>	Narrow-leaved ironbark, Narrow-leaved red ironbark, Muggago
<i>Eucalyptus drepanophylla</i>	Queensland grey ironbark, Narrow-leaved ironbark
<i>Eucalyptus exserta</i>	Queensland peppermint, Yellow messmate, Bendo
<i>Eucalyptus melanophloia</i>	Silver-leaved ironbark
<i>Eucalyptus moluccana</i>	Coastal grey box, Gum-topped box, Grey box
<i>Eucalyptus orgadophila</i>	Mountain Coolibah, Gum topped box
<i>Eucalyptus tereticornis</i>	Forest red gum, Flooded gum, Queensland blue gum
<i>Eucalyptus whitei</i>	White's ironbark
<i>Acacia harpophylla</i>	Brigalow, Spearwood, Orkor
<i>Corymbia citriodora</i>	Lemon-scented gum, Spotted gum
<i>Corymbia intermedia</i>	Pink bloodwood, Red bloodwood
<i>Corymbia tessellaris</i>	Moreton Bay ash, Carbeen
<i>Eucalyptus ochrophloia</i>	Yapunyah, Napunyah, Yellow jacket
<i>Eucalyptus platyphylla</i>	White gum, Poplar gum