



AMET-23-34-EPBC Referral - 201A



- LEGEND**
- Mining Lease Boundary
  - Indicative Mining Lease Application Area
  - Exploration Licence (EL 9364)
  - Road
  - Railway
  - National Parks and Wildlife Estate
  - Woronora Special Area
  - Local Government Area
  - Mining Operation
  - Proposed Action Area

Source: Geoscience Australia, 2006; NSW Spatial Services (2021)  
Metropolitan Coal (2024)

**Peabody**

METROPOLITAN COAL  
Action Location

**Figure 1**

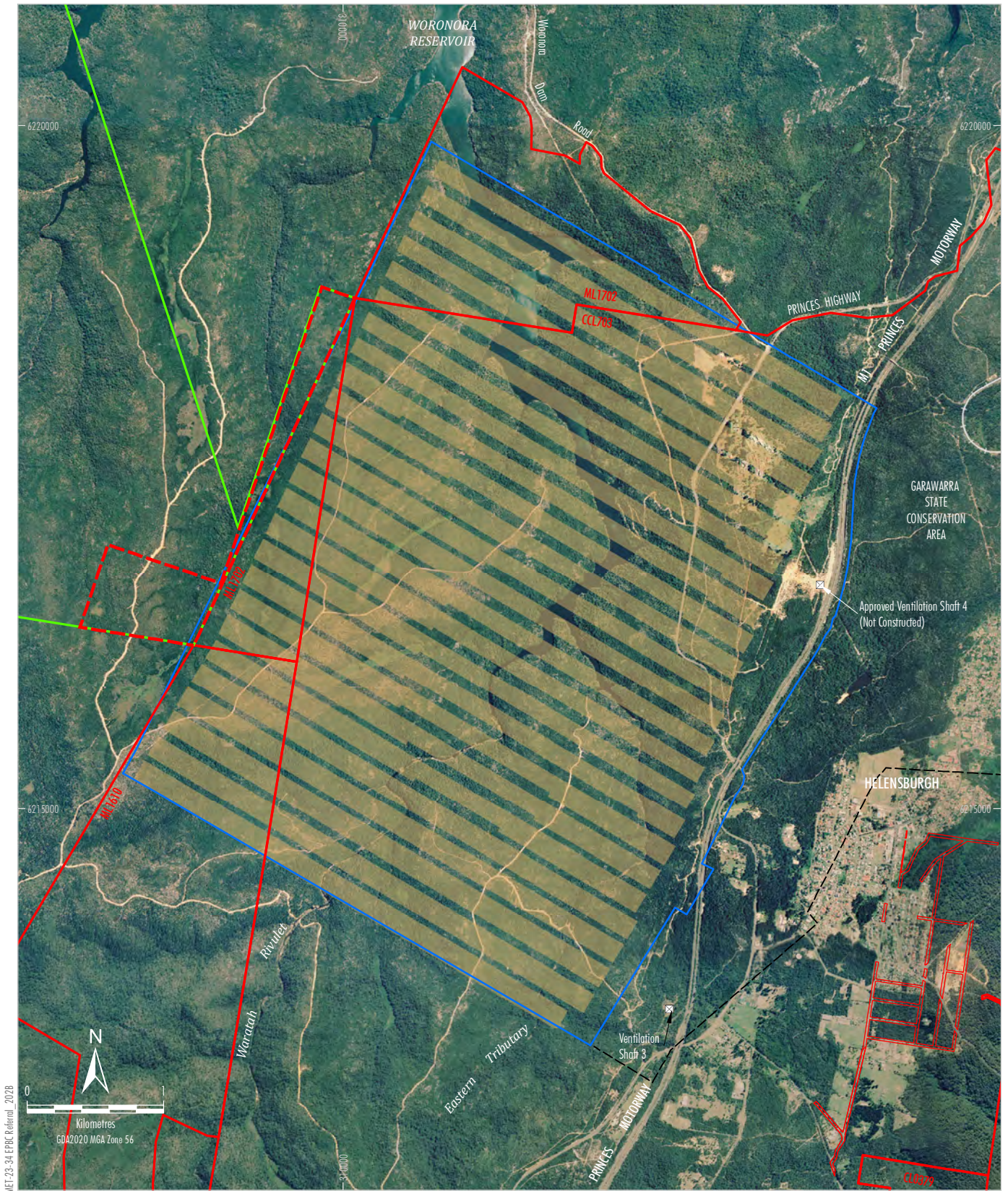

Source: Land and Property Information (2015); Date of Aerial Photography 1998; Department of Industry (2015); Metropolitan Coal (2024)

- LEGEND**
- Mining Lease Boundary
  - Exploration Licence (EL 9364)
  - Indicative Mining Lease Application Area
  - Railway
  - Shafts
  - Project Underground Mining Area  
Longwalls 20-27 and 301-317
  - Existing Underground Access Drive (Main Drift)
  - EPBC Referral 2008/4519 - Secondary Extraction Layout\*

\* Note: Secondary Extraction Layout digitised from Figure 5 of EPBC Referral 2008/4519

**Peabody**  
METROPOLITAN COAL  
Metropolitan Coal Project  
EPBC 2008/4519 Referral  
Longwall Layout



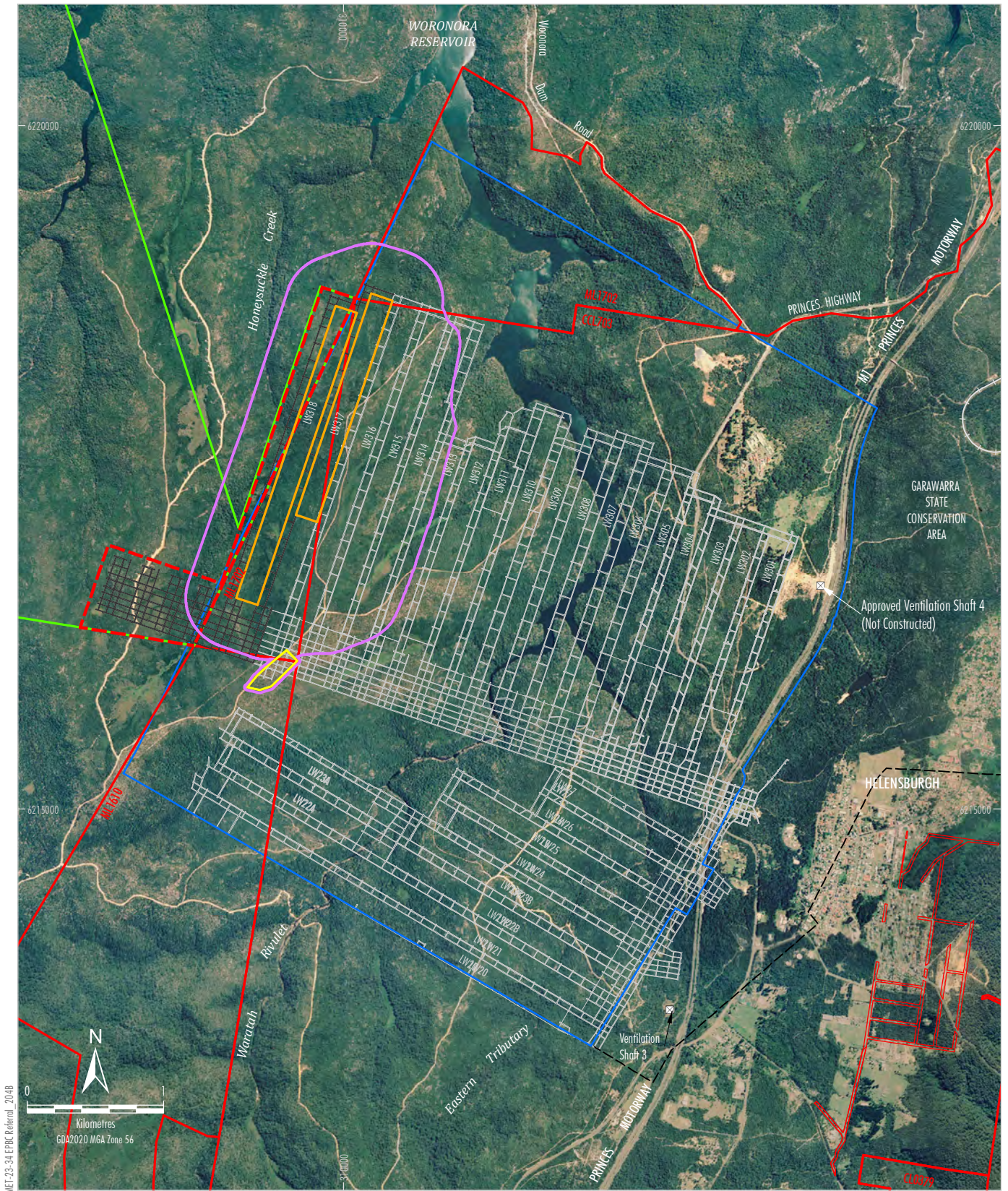









**Figure 2**



MET-23-34 EPRC Referral 20148



Source: Land and Property Information (2015); Date of Aerial Photography 1998; Department of Industry (2015); Metropolitan Coal (2025)

- |   |  |
|---|--|
|  Mining Lease Boundary                                       |  Proposed Action                                  |
|  Exploration Licence (EL 9364)                               |  Proposed Action Area                             |
|  Indicative Mining Lease Application Area                    |  Indicative Longwalls 317 and 318 Extraction Area |
|  Railway   |  Relocated Ventilation Shaft 4                    |
|  Shafts  |  |
|  Project Underground Mining Area Longwalls 20-27 and 301-317 |  |
|  Existing Underground Access Drive (Main Drift)              |  |
|  Existing Approved Underground Development                   |  |
|  Proposed First Workings                                     |  |

Note:  
The Longwalls 309 to 316 layout shown reflects the layouts in the approved and proposed Extraction Plans.

**Peabody**

METROPOLITAN COAL  
Indicative Action General Arrangement

Figure 3

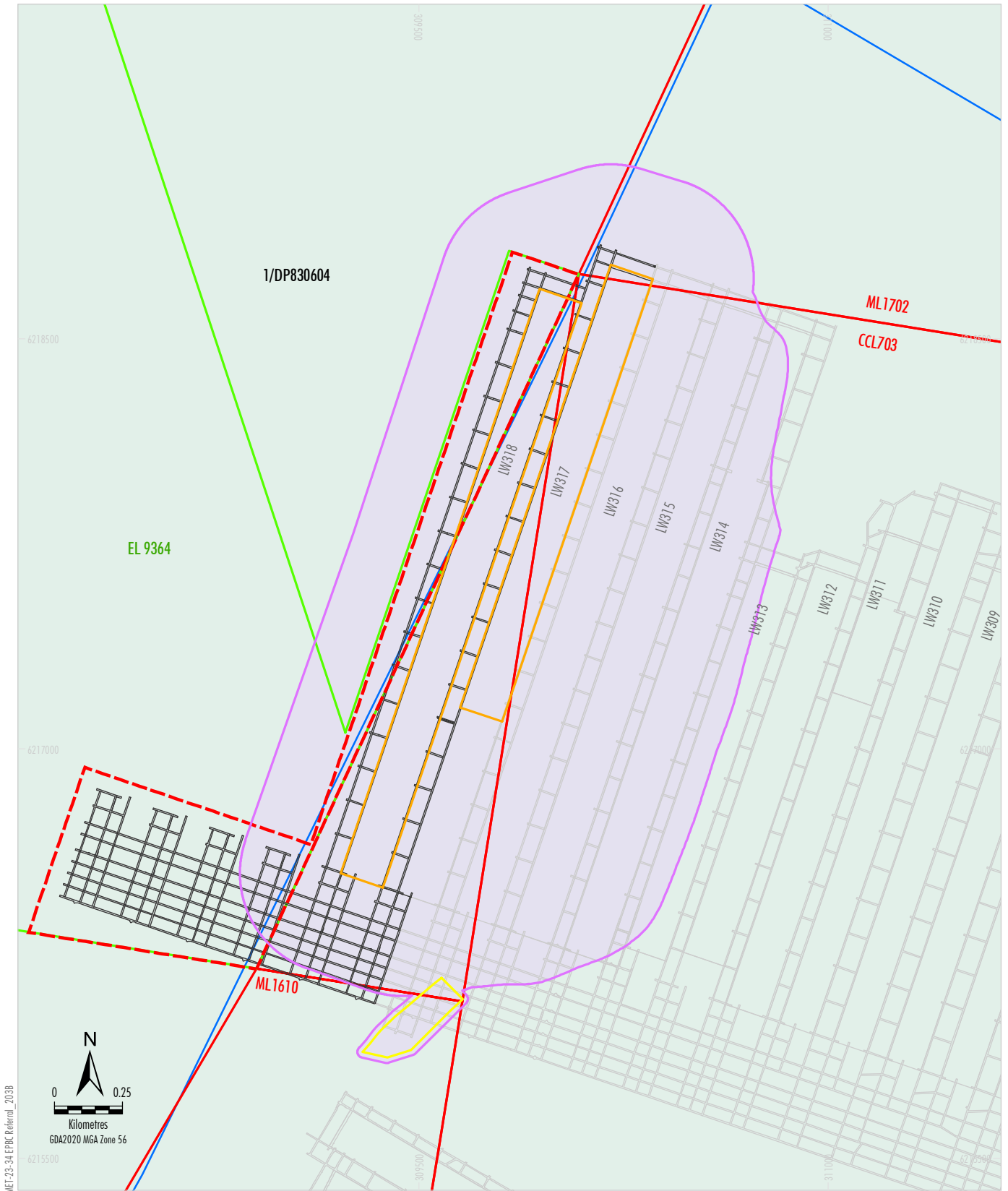

MET-23-34 EPRC Referral\_2038

- LEGEND**
- Mining Lease Boundary
  - Exploration Licence (EL 9364)
  - Indicative Mining Lease Application Area
  - Project Underground Mining Area Longwalls 20-27 and 301-317
  - WaterNSW Property
  - Existing Approved Underground Development
  - Proposed First Workings
  - Proposed Action**
  - Proposed Action Area
  - Indicative Longwalls 317 and 318
  - Relocated Ventilation Shaft 4

Note:  
The Longwalls 309 to 316 layout shown reflects the layouts in the approved and proposed Extraction Plans.

Source: Land and Property Information (2015); Department of Industry (2015); Metropolitan Coal (2025)

**Peabody**  
METROPOLITAN COAL  
Land Ownership

**Figure 4**

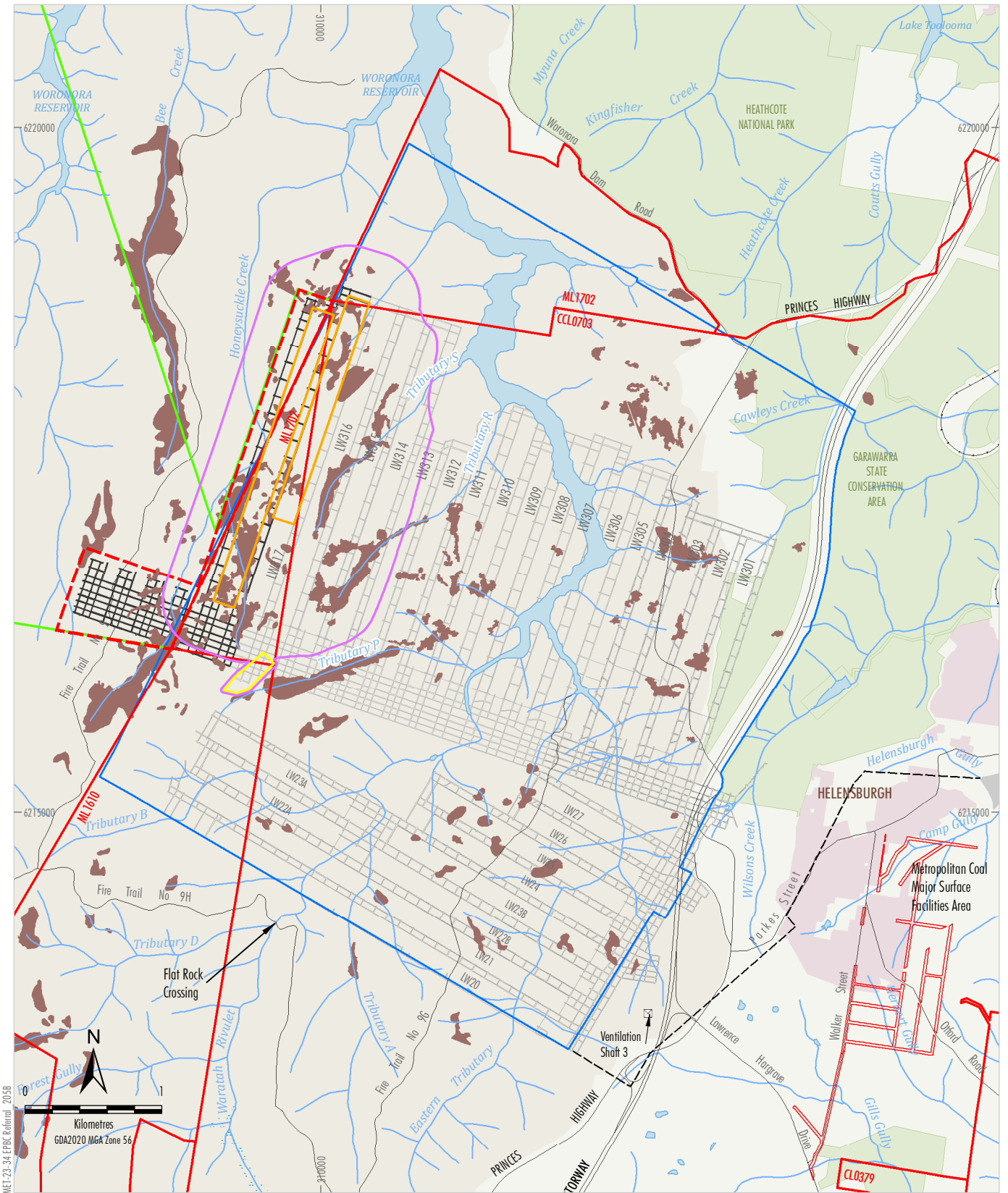

MET-23-34 EPRC Referral: 20258  
GDA2020 MGA Zone 56

- LEGEND**
- Mining Lease Boundary
  - Exploration Licence (EL 9364)
  - Indicative Mining Lease Application Area
  - Woronora Special Area
  - Railway
  - Project Underground Mining Area Longwalls 20-27 and 301-317
  - Existing Underground Access Drive (Main Drift)
  - Upland Swamp
  - Existing Approved Underground Development
  - Proposed First Workings

- Proposed Action
- Proposed Action Area
- Indicative Longwalls 317 and 318 Extraction Area
- Relocated Ventilation Shaft 4

Source: Land and Property Information (2015); Department of Industry (2015); Metropolitan Coal (2024); MSEC (2025)

**Peabody**  
METROPOLITAN COAL  
Streams and Upland Swamps  
within the Proposed Action Area

Figure 5