



Copyright State of Victoria. This publication is copyright and includes confidential information. No part may be reproduced by any process except in accordance with the provisions of the Copyright Act or pursuant to a written agreement.

The State of Victoria does not warrant the accuracy or completeness of the information in this publication and any person using or relying upon such information does so on the basis that the State of Victoria shall bear no responsibility or liability whatsoever for any errors, faults, defects or omissions in the information.

CROWN FOLIO STATEMENT

VOLUME 11729 FOLIO 400
No Coft exists

Security no : 124128255135X
Produced 19/09/2025 02:15 PM

CROWN FOLIO

LAND DESCRIPTION

Crown Allotment 9A Parish of Darbalang.
Created by instrument MI080222W 06/08/2016

CROWN LAND ADMINISTRATOR

PARKS VICTORIA of LEVEL 10 535 BOURKE STREET MELBOURNE VIC 3000
[AS497904Y](#) 03/09/2019

STATUS, ENCUMBRANCES AND NOTICES

RESERVATION MI080224S 06/08/2016
PERMANENT
NATIONAL PARK [ACT NO. 8702/1975] - ALPINE NATIONAL PARK
OP118367

DIAGRAM LOCATION

SEE [CD033523P](#) FOR FURTHER DETAILS AND BOUNDARIES

ACTIVITY IN THE LAST 125 DAYS

NIL

-----END OF CROWN FOLIO STATEMENT-----

Additional information: (not part of the Crown Folio Statement)

Street Address: BOGONG HIGH PLAINS ROAD FALLS CREEK VIC 3699

DOCUMENT END

Home	Account: 322250		Authority Fee(GST exclusive): \$9.70 Service Fee(GST exclusive): \$0.00 GST Payable: \$0.00 Total: \$9.70	19/09/2025 02:15PM
----------------------	---------------------------	--	--	-----------------------



Imaged Document Cover Sheet

The document following this cover sheet is an imaged document supplied by LANDATA®, Secure Electronic Registries Victoria.

Document Type	plan
Document Identification	CD033523P
Number of Pages (excluding this cover sheet)	1
Document Assembled	19/09/2025 14:17

Copyright and disclaimer notice:

© State of Victoria. This publication is copyright. No part may be reproduced by any process except in accordance with the provisions of the Copyright Act 1968 (Cth) and for the purposes of Section 32 of the Sale of Land Act 1962 or pursuant to a written agreement. The information is only valid at the time and in the form obtained from the LANDATA® System. None of the State of Victoria, LANDATA®, Secure Electronic Registries Victoria Pty Ltd (ABN 86 627 986 396) as trustee for the Secure Electronic Registries Victoria Trust (ABN 83 206 746 897) accept responsibility for any subsequent release, publication or reproduction of the information.

The document is invalid if this cover sheet is removed or altered.

CROWN DIAGRAM

CD033523P

Location of Land

Parish : DARBALANG
Allotment : 9A

This plan has been created to assist in locating a Crown land parcel
Warning: No warranty is given as to the accuracy or completeness of this plan
Any derived dimensions are approximate

Standard Parcel Identifier (SPI) : 9A\PP2486
Vicmap Parcel PFI : 52863668

Coordinate Position
MGA : 526290, 5919190 (55)
Vicroads Directory Reference : 50 F7 (ed. 6)

Compiled from VICMAP cadastral mapping data
Date: 22/05/2009

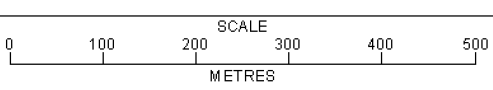
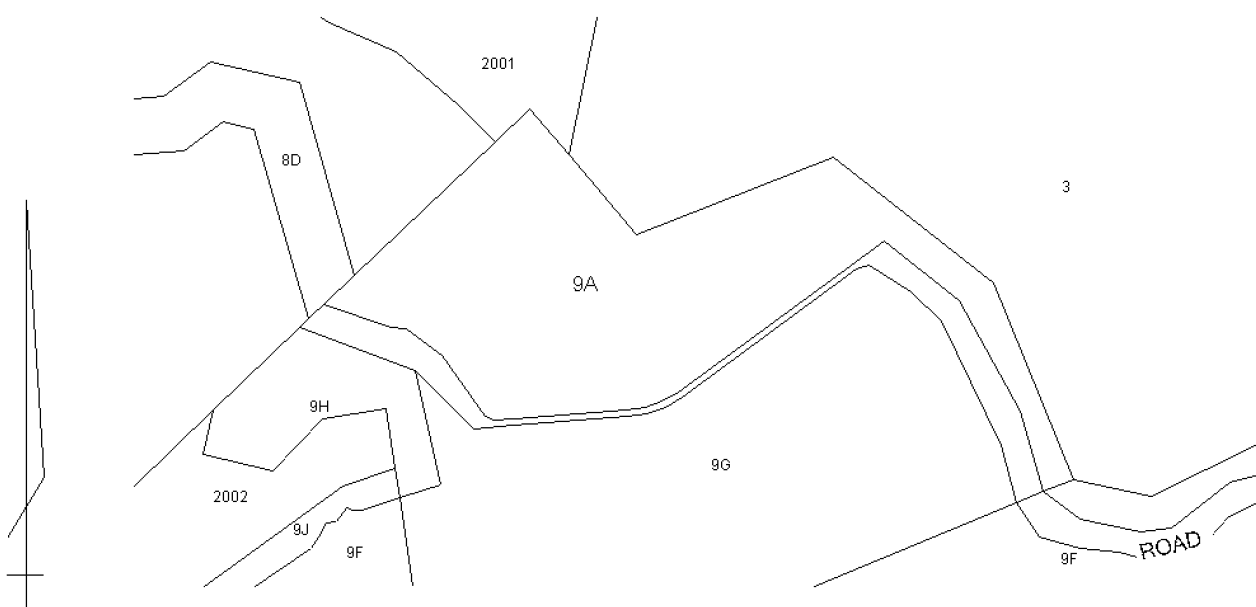

Copyright State of Victoria. This publication is copyright and includes confidential information. No part may be reproduced by any process except in accordance with the provisions of the Copyright Act or pursuant to a written agreement.

The State of Victoria does not warrant the accuracy or completeness of the information in this publication and any person using or relying upon such information does so on the basis that the State of Victoria shall bear no responsibility or liability whatsoever for any errors, faults, defects or omissions in the information.

CROWN FOLIO STATEMENT

VOLUME 11739 FOLIO 988

No Coft exists

Security no : 1241244020108

Produced 13/05/2025 02:34 PM

CROWN FOLIO

LAND DESCRIPTION

Crown Allotment 15 Section 12 Parish of Harrietville.

Created by instrument MI108936F 06/08/2016

CROWN LAND ADMINISTRATOR

PARKS VICTORIA of LEVEL 10 535 BOURKE STREET MELBOURNE VIC 3000

[AS497805B](#) 03/09/2019

STATUS, ENCUMBRANCES AND NOTICES

RESERVATION MI108938B 06/08/2016

PERMANENT

NATIONAL PARK [ACT NO. 8702/1975] - ALPINE NATIONAL PARK

NP70/2C

DIAGRAM LOCATION

SEE [CD044101F](#) FOR FURTHER DETAILS AND BOUNDARIES

ACTIVITY IN THE LAST 125 DAYS

NIL

DOCUMENT END



Imaged Document Cover Sheet

The document following this cover sheet is an imaged document supplied by LANDATA®, Secure Electronic Registries Victoria.

Document Type	plan
Document Identification	CD044101F
Number of Pages (excluding this cover sheet)	2
Document Assembled	13/05/2025 14:35

Copyright and disclaimer notice:

© State of Victoria. This publication is copyright. No part may be reproduced by any process except in accordance with the provisions of the Copyright Act 1968 (Cth) and for the purposes of Section 32 of the Sale of Land Act 1962 or pursuant to a written agreement. The information is only valid at the time and in the form obtained from the LANDATA® System. None of the State of Victoria, LANDATA®, Secure Electronic Registries Victoria Pty Ltd (ABN 86 627 986 396) as trustee for the Secure Electronic Registries Victoria Trust (ABN 83 206 746 897) accept responsibility for any subsequent release, publication or reproduction of the information.

The document is invalid if this cover sheet is removed or altered.

CROWN DIAGRAM	EDITION 2	CD044101F
LOCATION OF LAND PARISH: HARRIETVILLE (2744) TOWNSHIP: SECTION: 12 CROWN ALLOTMENT: 15 LAST PLAN REFERENCE: NP 70/2C DERIVED FROM: VOL.11739 FOL.988 SPI: 15~12\PP2744	NOTATIONS	

THIS PLAN HAS BEEN PREPARED
 BY LAND VICTORIA FOR
 CROWN DIAGRAM PURPOSES

Checked by: RLG

Date: 3/7/2018

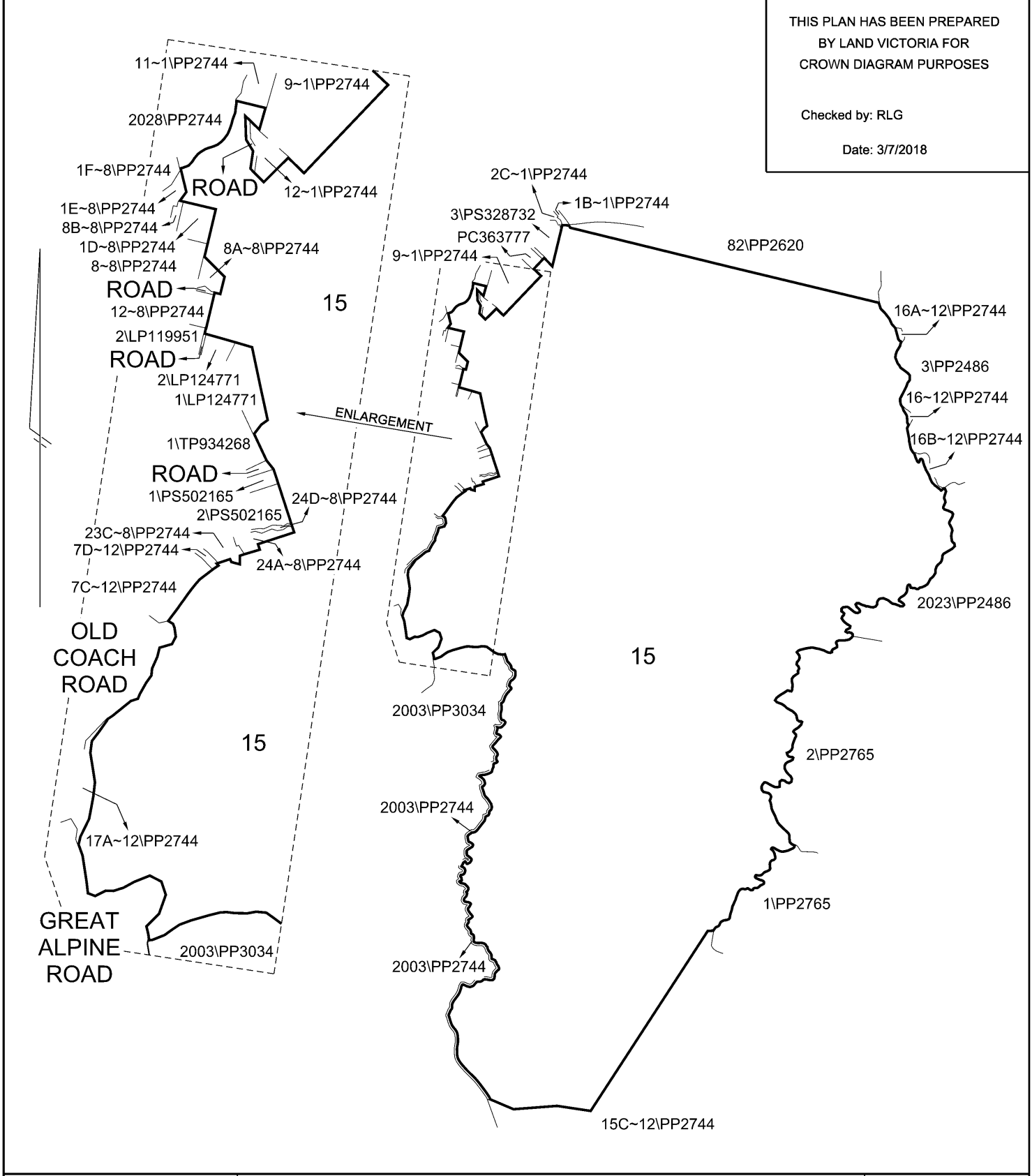



[Title Searches](#)

[Instruments](#)

[Documents](#)

[Gazettes](#)

[Request Title](#) [Title History](#) [SPI](#)

Copyright State of Victoria. This publication is copyright and includes confidential information. No part may be reproduced by any process except in accordance with the provisions of the Copyright Act or pursuant to a written agreement.

The State of Victoria does not warrant the accuracy or completeness of the information in this publication and any person using or relying upon such information does so on the basis that the State of Victoria shall bear no responsibility or liability whatsoever for any errors, faults, defects or omissions in the information.

CROWN FOLIO STATEMENT

VOLUME 11763 FOLIO 683

No CofI exists

Security no : 124124401115A

Produced 13/05/2025 02:22 PM

CROWN FOLIO

LAND DESCRIPTION

Crown Allotment 3 Parish of Nowyeo.

Created by instrument MI173331Y 06/08/2016

CROWN LAND ADMINISTRATOR

PARKS VICTORIA of LEVEL 10 535 BOURKE STREET MELBOURNE VIC 3000

[AS497922W](#) 03/09/2019

STATUS, ENCUMBRANCES AND NOTICES

RESERVATION MI173333U 06/08/2016

PERMANENT

NATIONAL PARK [ACT NO. 8702/1975] - ALPINE NATIONAL PARK

NP70/2C

DIAGRAM LOCATION

SEE [CD067772A](#) FOR FURTHER DETAILS AND BOUNDARIES

ACTIVITY IN THE LAST 125 DAYS

NIL

-----END OF CROWN FOLIO STATEMENT-----

Additional information: (not part of the Crown Folio Statement)

Street Address: KELLY TRACK FALLS CREEK VIC 3699

DOCUMENT END



Imaged Document Cover Sheet

The document following this cover sheet is an imaged document supplied by LANDATA®, Secure Electronic Registries Victoria.

Document Type	plan
Document Identification	CD067772A
Number of Pages (excluding this cover sheet)	1
Document Assembled	13/05/2025 14:23

Copyright and disclaimer notice:

© State of Victoria. This publication is copyright. No part may be reproduced by any process except in accordance with the provisions of the Copyright Act 1968 (Cth) and for the purposes of Section 32 of the Sale of Land Act 1962 or pursuant to a written agreement. The information is only valid at the time and in the form obtained from the LANDATA® System. None of the State of Victoria, LANDATA®, Secure Electronic Registries Victoria Pty Ltd (ABN 86 627 986 396) as trustee for the Secure Electronic Registries Victoria Trust (ABN 83 206 746 897) accept responsibility for any subsequent release, publication or reproduction of the information.

The document is invalid if this cover sheet is removed or altered.

CROWN DIAGRAM

CD067772A

Location of Land

Parish : NOWYEO
Allotment : 3

This plan has been created to assist in locating a Crown land parcel
Warning: No warranty is given as to the accuracy or completeness of this plan
Any derived dimensions are approximate

Standard Parcel Identifier (SPI) : 3\PP3329
Vicmap Parcel PFI : 45458988

Coordinate Position
MGA : 531870, 5920370 (55)
Vicroads Directory Reference : 50 G7 (ed. 6)

Compiled from VICMAP cadastral mapping data
Date: 22/05/2009

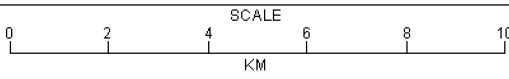
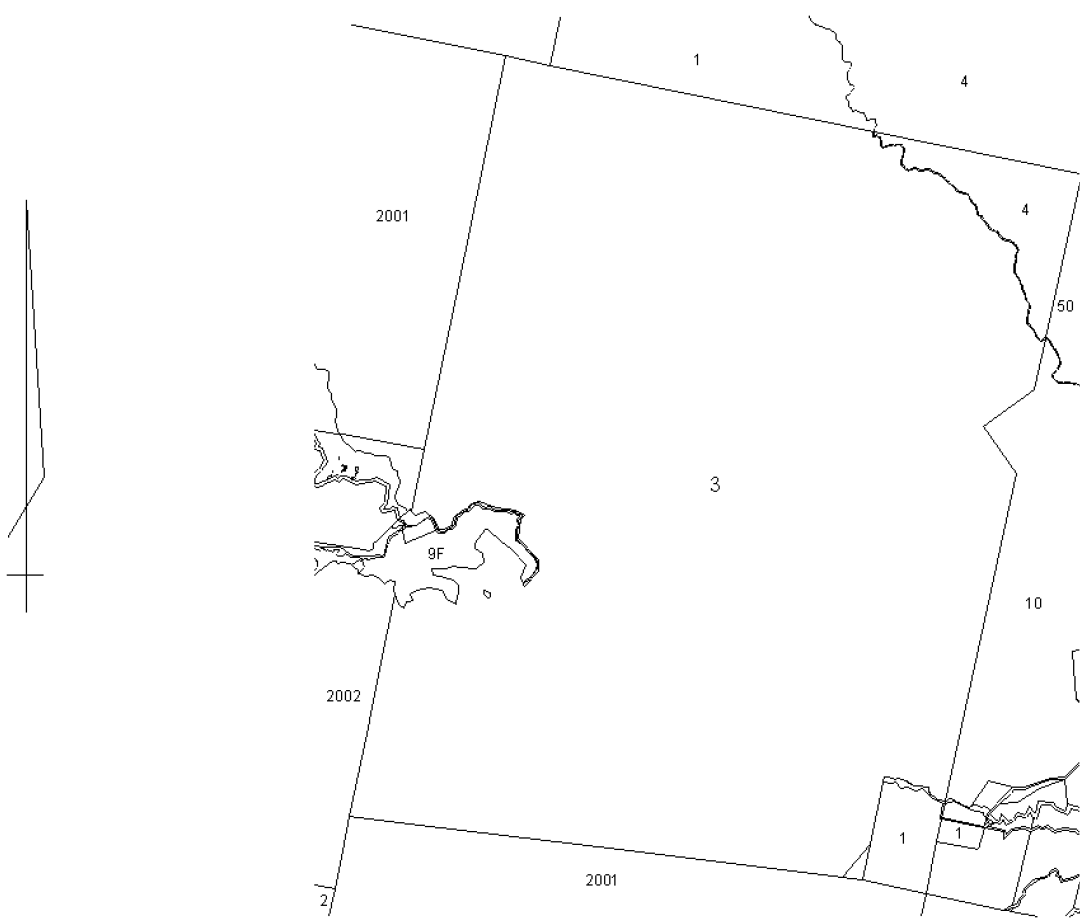



[Title Searches](#)

[Instruments](#)

[Documents](#)

[Gazettes](#)

[Request Title](#)

[Title History](#)

[SPI](#)

Copyright State of Victoria. This publication is copyright and includes confidential information. No part may be reproduced by any process except in accordance with the provisions of the Copyright Act or pursuant to a written agreement.

The State of Victoria does not warrant the accuracy or completeness of the information in this publication and any person using or relying upon such information does so on the basis that the State of Victoria shall bear no responsibility or liability whatsoever for any errors, faults, defects or omissions in the information.

CROWN FOLIO STATEMENT

VOLUME 11729 FOLIO 460

No Coft exists

Security no : 124124401692X

Produced 13/05/2025 02:30 PM

CROWN FOLIO

LAND DESCRIPTION

Crown Allotment 2023 Parish of Darbalang.

PARENT TITLE Volume 11698 Folio 477

Created by instrument MI080414M 06/08/2016

CROWN LAND ADMINISTRATOR

PARKS VICTORIA of LEVEL 10 535 BOURKE STREET MELBOURNE VIC 3000

[AS497904Y](#) 03/09/2019

STATUS, ENCUMBRANCES AND NOTICES

RESERVATION MI080416H 06/08/2016

PERMANENT

NATIONAL PARK [ACT NO. 8702/1975] - ALPINE NATIONAL PARK

NP70\2C

DIAGRAM LOCATION

SEE [CD033583U](#) FOR FURTHER DETAILS AND BOUNDARIES

ACTIVITY IN THE LAST 125 DAYS

NIL

-----END OF CROWN FOLIO STATEMENT-----

Additional information: (not part of the Crown Folio Statement)

Street Address: FAINTER FIRETRAIL FALLS CREEK VIC 3699

DOCUMENT END



Imaged Document Cover Sheet

The document following this cover sheet is an imaged document supplied by LANDATA®, Secure Electronic Registries Victoria.

Document Type	plan
Document Identification	CD033583U
Number of Pages (excluding this cover sheet)	2
Document Assembled	13/05/2025 14:31

Copyright and disclaimer notice:

© State of Victoria. This publication is copyright. No part may be reproduced by any process except in accordance with the provisions of the Copyright Act 1968 (Cth) and for the purposes of Section 32 of the Sale of Land Act 1962 or pursuant to a written agreement. The information is only valid at the time and in the form obtained from the LANDATA® System. None of the State of Victoria, LANDATA®, Secure Electronic Registries Victoria Pty Ltd (ABN 86 627 986 396) as trustee for the Secure Electronic Registries Victoria Trust (ABN 83 206 746 897) accept responsibility for any subsequent release, publication or reproduction of the information.

The document is invalid if this cover sheet is removed or altered.

CROWN DIAGRAM		EDITION 1	CD033583U
LOCATION OF LAND PARISH: DARBALANG TOWNSHIP: SECTION: CROWN ALLOTMENT: 2023 LAST PLAN REFERENCE: PP2486_2002 DERIVED FROM:		NOTATIONS WARNING: NO WARRANTY IS GIVEN AS TO THE ACCURACY OR COMPLETENESS OF THIS PLAN. ANY DERIVED DIMENSIONS ARE APPROXIMATE. THE BOUNDARIES OF THIS CROWN ALLOTMENT HAVE BEEN DERIVED FROM: VIC MAP PARCEL LAYER THESE BOUNDARIES ARE APPROXIMATE AND ARE SUBJECT TO SURVEY.	
		THIS PLAN HAS BEEN PREPARED BY LAND VICTORIA FOR CROWN DIAGRAM PURPOSES	
		Checked by: AF Date: 28/1/2014	
SEE SHEET 2 FOR DIAGRAM			
LENGTHS ARE IN METRES		Dealing/File Number : Code:	SHEET 1 OF 2

CROWN DIAGRAM

CD033583U

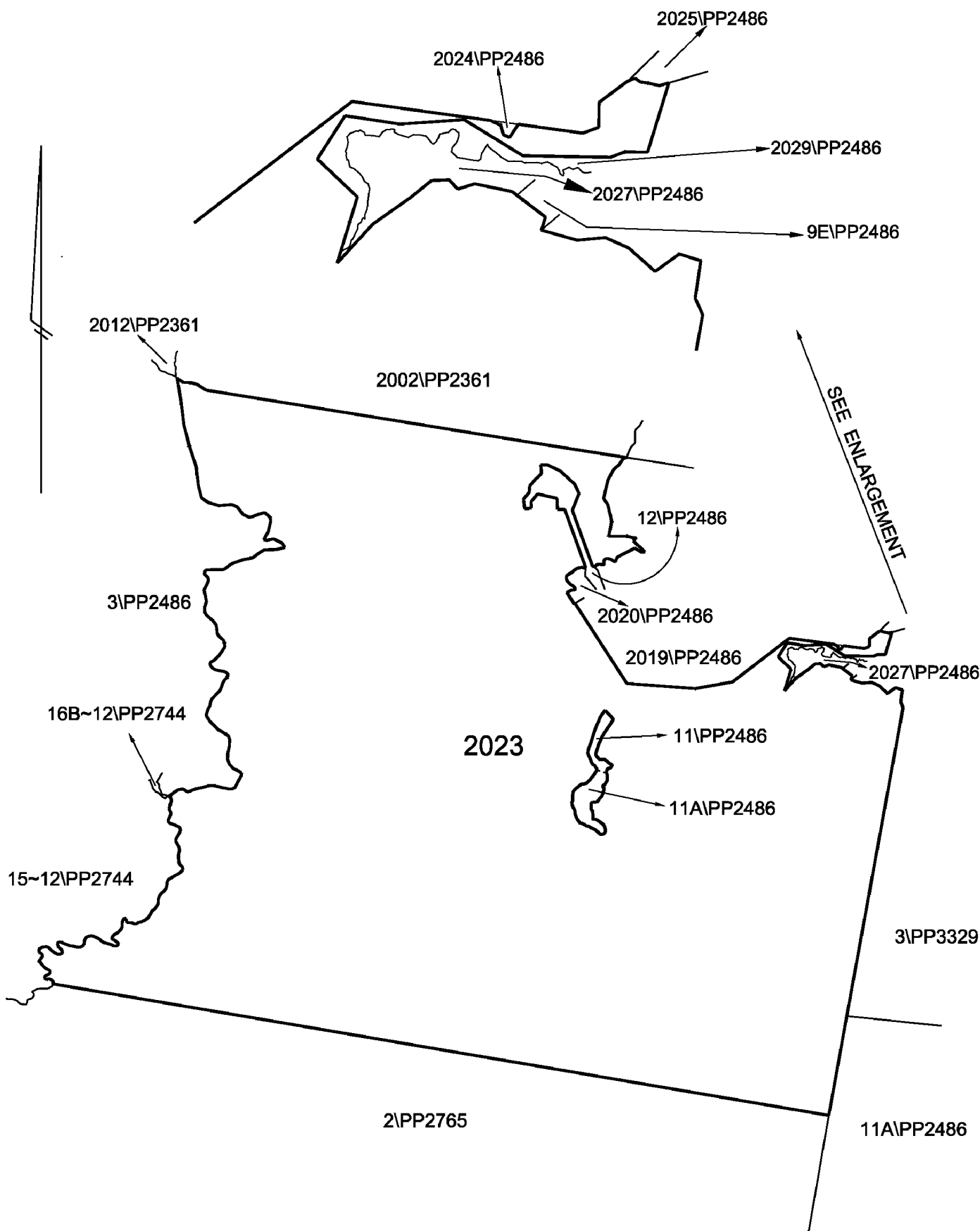

LENGTHS ARE IN METRES

Dealing/File Number :
Code:

SHEET 2