

EPBC Act Protected Matters Report

This report provides general guidance on matters of national environmental significance and other matters protected by the EPBC Act in the area you have selected. Please see the caveat for interpretation of information provided here.

2025-10411 ERT-Report-5km

Report created: 13/01/2026 01:38:32

[Summary](#)

[Details](#)

[Matters of NES](#)

[Other Matters Protected by the EPBC Act](#)

[Extra Information](#)

[Caveat](#)

[Acknowledgements](#)

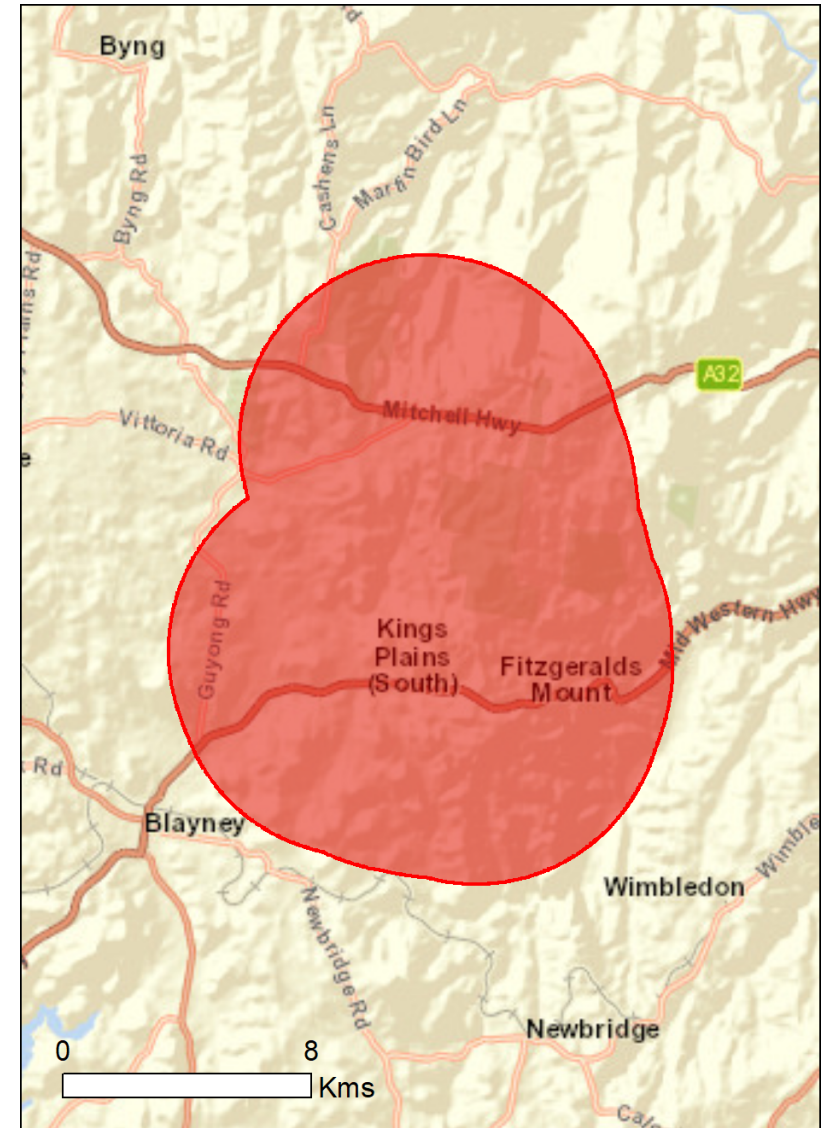

This map may contain data which are ©Commonwealth of Australia (Geoscience Australia), ©PSMA Australia Limited

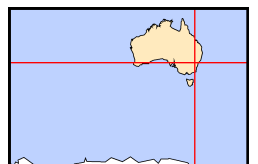

Summary

Matters of National Environment Significance

World Heritage Properties:	None
National Heritage Places:	None
Ramsar Wetlands:	5
Great Barrier Reef Marine Park:	None
Commonwealth Marine Area:	None
Threatened Ecological Communities:	2
Threatened Species:	46
Migratory Species:	8

Other Matters Protected by the EPBC Act

Commonwealth Lands:	None
Commonwealth Heritage Places:	None
Listed Marine Species:	None
Whales and Other Cetaceans:	18
Critical Habitats:	None
Commonwealth Reserves Terrestrial:	None
Australian Marine Parks:	None

Extra Information

This part of the report provides information that may also be relevant to the area you have

State and Territory Reserves:	None
Regional Forest Agreements:	None
Invasive Species:	31
Nationally Important Wetlands:	None
EPBC Act Referrals:	7
Key Ecological Features (Marine):	None

Details

Matters of National Environmental Significance

Wetlands of International Importance (Ramsar Wetlands) [\[Resource Information \]](#)

Name	Proximity
Banrock station wetland complex	800 - 900km upstream from Ramsar site
Hattah-kulkyne lakes	600 - 700km upstream from Ramsar site
Riverland	700 - 800km upstream from Ramsar site
The coorong, and lakes alexandrina and albert wetland	900 - 1000km upstream from Ramsar site
The macquarie marshes	300 - 400km upstream from Ramsar site

Threatened Ecological Communities [\[Resource Information \]](#)

For threatened ecological communities where the distribution is well known, maps are derived from recovery plans, State vegetation maps, remote sensing imagery and other sources. Where threatened ecological community distributions are less well known, existing vegetation maps and point location data are used to produce indicative distribution maps.

Status of Vulnerable, Disallowed and Ineligible are not MNES under the EPBC Act.

Name	Status	Type of Presence
Natural Temperate Grassland of the South Eastern Highlands	Critically Endangered	Community likely to occur within area
White Box-Yellow Box-Blakely's Red Gum Grassy Woodland and Derived Native Grassland	Critically Endangered	Community likely to occur within area

Threatened Species [\[Resource Information \]](#)

Status of Conservation Dependent and Extinct are not MNES under the EPBC Act.

Number is the current name ID.

Current Scientific Name	Status	Type of Presence
BIRD		
Anthochaera phrygia Regent Honeyeater [82338]	Critically Endangered	Species or species habitat likely to occur within area

Current Scientific Name	Status	Type of Presence
Aphelocephala leucopsis Southern Whiteface [529]	Vulnerable	Species or species habitat likely to occur within area
Botaurus poiciloptilus Australasian Bittern [1001]	Endangered	Species or species habitat may occur within area
Calidris acuminata Sharp-tailed Sandpiper [874]	Vulnerable	Species or species habitat may occur within area
Calidris ferruginea Curlew Sandpiper [856]	Critically Endangered	Species or species habitat may occur within area
Callocephalon fimbriatum Gang-gang Cockatoo [768]	Endangered	Species or species habitat likely to occur within area
Calyptorhynchus lathami lathami South-eastern Glossy Black-Cockatoo [67036]	Vulnerable	Species or species habitat likely to occur within area
Climacteris picumnus victoriae Brown Treecreeper (south-eastern) [67062]	Vulnerable	Species or species habitat known to occur within area
Falco hypoleucos Grey Falcon [929]	Vulnerable	Species or species habitat likely to occur within area
Gallinago hardwickii Latham's Snipe, Japanese Snipe [863]	Vulnerable	Species or species habitat known to occur within area
Grantiella picta Painted Honeyeater [470]	Vulnerable	Species or species habitat known to occur within area
Hirundapus caudacutus White-throated Needletail [682]	Vulnerable	Species or species habitat likely to occur within area

Current Scientific Name	Status	Type of Presence
Lathamus discolor Swift Parrot [744]	Critically Endangered	Species or species habitat may occur within area
Leipoa ocellata Malleefowl [934]	Vulnerable	Species or species habitat likely to occur within area
Melanodryas cucullata cucullata South-eastern Hooded Robin, Hooded Robin (south-eastern) [67093]	Endangered	Species or species habitat likely to occur within area
Neophema chrysostoma Blue-winged Parrot [726]	Vulnerable	Species or species habitat may occur within area
Polytelis swainsonii Superb Parrot [738]	Vulnerable	Species or species habitat known to occur within area
Rostratula australis Australian Painted Snipe [77037]	Endangered	Species or species habitat likely to occur within area
Stagonopleura guttata Diamond Firetail [59398]	Vulnerable	Species or species habitat known to occur within area
CRUSTACEAN		
Euastacus armatus Murray Crayfish [81537]	Vulnerable	Species or species habitat may occur within area
FISH		
Maccullochella macquariensis Trout Cod [26171]	Endangered	Species or species habitat may occur within area
Maccullochella peelii Murray Cod [66633]	Vulnerable	Species or species habitat may occur within area
Macquaria australasica Macquarie Perch [66632]	Endangered	Species or species habitat may occur within area

FROG

Current Scientific Name	Status	Type of Presence
Litoria booroolongensis Booroolong Frog [1844]	Endangered	Species or species habitat likely to occur within area
Litoria castanea Yellow-spotted Tree Frog, Yellow-spotted Bell Frog [1848]	Critically Endangered	Species or species habitat likely to occur within area
Litoria raniformis Southern Bell Frog, Growling Grass Frog, Green and Golden Frog, Warty Swamp Frog, Golden Bell Frog [1828]	Vulnerable	Species or species habitat may occur within area
INSECT		
Synemon plana Golden Sun Moth [25234]	Vulnerable	Species or species habitat may occur within area
MAMMAL		
Chalinolobus dwyeri Large-eared Pied Bat, Large Pied Bat [183]	Endangered	Species or species habitat known to occur within area
Dasyurus maculatus maculatus (SE mainland population) Spot-tailed Quoll, Spotted-tail Quoll, Tiger Quoll (southeastern mainland population) [75184]	Endangered	Species or species habitat known to occur within area
Nyctophilus corbeni Corben's Long-eared Bat, South-eastern Long-eared Bat [83395]	Vulnerable	Species or species habitat may occur within area
Petauroides volans Greater Glider (southern and central) [254]	Endangered	Species or species habitat may occur within area
Petaurus australis australis Yellow-bellied Glider (south-eastern) [87600]	Vulnerable	Species or species habitat likely to occur within area
Phascolarctos cinereus (combined populations of Qld, NSW and the ACT) Koala (combined populations of Queensland, New South Wales and the Australian Capital Territory) [85104]	Endangered	Species or species habitat known to occur within area
Pteropus poliocephalus Grey-headed Flying-fox [186]	Vulnerable	Foraging, feeding or related behaviour may occur within area

PLANT

Current Scientific Name	Status	Type of Presence
Eucalyptus aggregata Black Gum [20890]	Vulnerable	Species or species habitat likely to occur within area
Eucalyptus pulverulenta Silver-leaved Mountain Gum, Silver-leaved Gum [21537]	Vulnerable	Species or species habitat likely to occur within area
Euphrasia arguta [4325]	Critically Endangered	Species or species habitat may occur within area
Lepidium aschersonii Spiny Peppercross [10976]	Vulnerable	Species or species habitat may occur within area
Lepidium hyssopifolium Basalt Pepper-cress, Peppercross, Rubble Pepper-cress, Pepperweed [16542]	Endangered	Species or species habitat likely to occur within area
Leucochrysum albicans subsp. tricolor Hoary Sunray, Grassland Paper-daisy [89104]	Endangered	Species or species habitat may occur within area
Swainsona recta Small Purple-pea, Mountain Swainson-pea, Small Purple Pea [7580]	Endangered	Species or species habitat may occur within area
Thesium australe Austral Toadflax, Toadflax [15202]	Vulnerable	Species or species habitat likely to occur within area
Zieria obcordata Granite Zieria [3240]	Endangered	Species or species habitat may occur within area
REPTILE		
Aprasia parapulchella Pink-tailed Worm-lizard, Pink-tailed Legless Lizard [1665]	Vulnerable	Species or species habitat likely to occur within area
Delma impar Striped Legless Lizard, Striped Snake-lizard [1649]	Vulnerable	Species or species habitat may occur within area

Current Scientific Name	Status	Type of Presence
Typanocryptis mcartneyi Bathurst Grassland Earless Dragon [90478]	Critically Endangered	Species or species habitat may occur within area

Migratory Species [[Resource Information](#)]

Current Scientific Name	Threatened	Type of Presence
null		

Actitis hypoleucos Common Sandpiper [59309]		Species or species habitat may occur within area
--	--	--

Apus pacificus Fork-tailed Swift [678]		Species or species habitat likely to occur within area
---	--	--

Calidris acuminata Sharp-tailed Sandpiper [874]	Vulnerable	Species or species habitat may occur within area
--	------------	--

Calidris ferruginea Curlew Sandpiper [856]	Critically Endangered	Species or species habitat may occur within area
---	-----------------------	--

Calidris melanotos Pectoral Sandpiper [858]		Species or species habitat may occur within area
--	--	--

Gallinago hardwickii Latham's Snipe, Japanese Snipe [863]	Vulnerable	Species or species habitat known to occur within area
--	------------	---

Hirundapus caudacutus White-throated Needletail [682]	Vulnerable	Species or species habitat likely to occur within area
--	------------	--

Motacilla flava Yellow Wagtail [644]		Species or species habitat may occur within area
---	--	--

Other Matters Protected by the EPBC Act

Whales and Other Cetaceans		[Resource Information]
Current Scientific Name	Status	Type of Presence
Bird		
Actitis hypoleucos Common Sandpiper [59309]		Species or species habitat may occur within area
Apus pacificus Fork-tailed Swift [678]		Species or species habitat likely to occur within area
Bubulcus ibis as Ardea ibis Cattle Egret [66521]		Species or species habitat may occur within area
Calidris acuminata Sharp-tailed Sandpiper [874]	Vulnerable	Species or species habitat may occur within area
Calidris ferruginea Curlew Sandpiper [856]	Critically Endangered	Species or species habitat may occur within area
Calidris melanotos Pectoral Sandpiper [858]		Species or species habitat may occur within area
Chalcites osculans as Chrysococcyx osculans Black-eared Cuckoo [83425]		Species or species habitat likely to occur within area
Gallinago hardwickii Latham's Snipe, Japanese Snipe [863]	Vulnerable	Species or species habitat known to occur within area
Haliaeetus leucogaster White-bellied Sea-Eagle [943]		Species or species habitat likely to occur within area

Current Scientific Name	Status	Type of Presence
Hirundapus caudacutus White-throated Needletail [682]	Vulnerable	Species or species habitat likely to occur within area
Lathamus discolor Swift Parrot [744]	Critically Endangered	Species or species habitat may occur within area
Merops ornatus Rainbow Bee-eater [670]		Species or species habitat may occur within area
Monarcha melanopsis Black-faced Monarch [609]		Species or species habitat may occur within area
Motacilla flava Yellow Wagtail [644]		Species or species habitat may occur within area
Myiagra cyanoleuca Satin Flycatcher [612]		Species or species habitat known to occur within area
Neophema chrysostoma Blue-winged Parrot [726]	Vulnerable	Species or species habitat may occur within area
Rhipidura rufifrons Rufous Fantail [592]		Species or species habitat known to occur within area
Rostratula australis as Rostratula benghalensis (sensu lato) Australian Painted Snipe [77037]	Endangered	Species or species habitat likely to occur within area

Extra Information

Invasive Species

[[Resource Information](#)]

Weeds reported here are the 20 species of national significance (WoNS), along with other introduced plants that are considered by the States and Territories to pose a particularly significant threat to biodiversity. The following feral animals are reported: Goat, Red Fox, Cat, Rabbit, Pig, Water Buffalo and Cane Toad. Maps from Landscape Health Project, National Land and Water Resources Audit,

Name	Status	Type of Presence
Bird		
Sturnus vulgaris Common Starling [389]	Feral	Species or species habitat likely to occur within area
Acridotheres tristis Common Myna, Indian Myna [387]	Feral	Species or species habitat likely to occur within area
Carduelis carduelis European Goldfinch [403]	Feral	Species or species habitat likely to occur within area
Passer domesticus House Sparrow [405]	Feral	Species or species habitat likely to occur within area
Passer montanus Eurasian Tree Sparrow [406]	Feral	Species or species habitat likely to occur within area
Alauda arvensis Skylark [656]	Feral	Species or species habitat likely to occur within area
Anas platyrhynchos Mallard, Northern Mallard [974]	Feral	Species or species habitat likely to occur within area
Turdus merula Common Blackbird, Eurasian Blackbird [596]	Feral	Species or species habitat likely to occur within area
Streptopelia chinensis Spotted Turtle-Dove, Spotted Dove [780]	Feral	Species or species habitat likely to occur within area

Name	Status	Type of Presence
Columba livia Rock Pigeon, Rock Dove, Domestic Pigeon [803]	Feral	Species or species habitat likely to occur within area
Fish		
Cyprinus carpio European Carp, Common Carp [66559]	Feral	Species or species habitat may occur within area
Mammal		
Oryctolagus cuniculus Rabbit, European Rabbit [128]	Feral	Species or species habitat likely to occur within area
Sus scrofa Pig [6]	Feral	Species or species habitat likely to occur within area
Capra hircus Goat [2]	Feral	Species or species habitat likely to occur within area
Rattus rattus Black Rat, Ship Rat [84]	Feral	Species or species habitat likely to occur within area
Feral deer Feral deer species in Australia [85733]	Feral	Species or species habitat likely to occur within area
Lepus capensis Brown Hare [127]	Feral	Species or species habitat likely to occur within area
Felis catus Cat, House Cat, Domestic Cat [19]	Feral	Species or species habitat likely to occur within area
Vulpes vulpes Red Fox, Fox [18]	Feral	Species or species habitat likely to occur within area
Canis familiaris listed as Canis lupus familiaris Domestic Dog, Dingo [17]	Feral	Species or species habitat likely to occur within area

Name	Status	Type of Presence
Bos taurus Domestic Cattle [16]	Feral	Species or species habitat likely to occur within area
Mus musculus House Mouse [120]	Feral	Species or species habitat likely to occur within area
Plant		
Nassella neesiana Chilean Needle grass [67699]	WoNS	Species or species habitat likely to occur within area
Pinus radiata Radiata Pine Monterey Pine, Insignis Pine, Wilding Pine [20780]	Invasive	Species or species habitat may occur within area
Ulex europaeus Gorse, Furze [7693]	WoNS	Species or species habitat likely to occur within area
Genista sp. X Genista monspessulana Broom [67538]	Invasive	Species or species habitat may occur within area
Lycium ferocissimum African Boxthorn, Boxthorn [19235]	WoNS	Species or species habitat likely to occur within area
Rubus fruticosus aggregate Blackberry, European Blackberry [68406]	WoNS	Species or species habitat likely to occur within area
Nassella trichotoma Serrated Tussock, Yass River Tussock, Yass Tussock, Nassella Tussock (NZ) [18884]	WoNS	Species or species habitat likely to occur within area
Cytisus scoparius Broom, English Broom, Scotch Broom, Common Broom, Scottish Broom, Spanish Broom [5934]	WoNS	Species or species habitat likely to occur within area
Salix spp. except S.babylonica, S.x calodendron & S.x reichardtii Willows except Weeping Willow, Pussy Willow and Sterile Pussy Willow [68497]	WoNS	Species or species habitat likely to occur within area

Further details about the referral is available in the Environmental Impact Assessment System (EIAS); click on the title to access.

Referral

Title	Reference	Referral Outcome	Assessment Status
Improving rabbit biocontrol: releasing another strain of RHDV, sthrn two thirds of Australia	2015/7522	Not Controlled Action	Completed
Mara Team Test - Dash Character on Address Invoice Generation	2025/10219		Lodgement
McPhillamys Gold Infrastructure Project ? Electricity Transmission Line	2026/10412		Lodgement
McPhillamys Gold Infrastructure Project ? Integrated Waste Landform	2026/10411		Lodgement
McPhillamys Gold Infrastructure Project ? Water Supply Pipeline	2026/10413		Lodgement
McPhillamys Gold Project, near Blayney, NSW	2019/8421		Post-Approval
McPhillamys Gold Project - Modification 1	2023/09704		Assessment

Caveat

The information presented in this report has been provided by a range of data sources as acknowledged at the end of the report.

This report is designed to assist in identifying the locations of places which may be relevant in determining obligations under the Environment Protection and Biodiversity Conservation Act 1999. It holds mapped locations of World and National Heritage properties, Wetlands of International and National Importance, Commonwealth and State/Territory reserves, listed threatened, migratory and marine species and listed threatened ecological communities. Mapping of Commonwealth land is not complete at this stage. Maps have been collated from a range of sources at various resolutions.

Not all species listed under the EPBC Act have been mapped (see below) and therefore a report is a general guide only. Where available data supports mapping, the type of presence that can be determined from the data is indicated in general terms. People using this information in making a referral may need to consider the qualifications below and may need to seek and consider other information sources.

For threatened ecological communities where the distribution is well known, maps are derived from recovery plans, State vegetation maps, remote sensing imagery and other sources. Where threatened ecological community distributions are less well known, existing vegetation maps and point location data are used to produce indicative distribution maps.

For species where the distributions are well known, maps are digitised from sources such as recovery plans and detailed habitat studies. Where appropriate, core breeding, foraging and roosting areas are indicated under 'type of presence'. For species whose distributions are less well known, point locations are collated from government wildlife authorities, museums, and non-government organisations; bioclimatic distribution models are generated and these validated by experts. In some cases, the distribution maps are based solely on expert knowledge.

Threatened, migratory and marine species distributions have been derived through a variety of methods. Where distributions are well known and if time permits, maps are derived using either thematic spatial data (i.e. vegetation, soils, geology, elevation, aspect, terrain, etc) together with point locations and described habitat; or environmental modelling (MAXENT or BIOCLIM habitat modelling) using point locations and environmental data layers.

Where very little information is available for species or large number of maps are required in a short time-frame, maps are derived either from 0.04 or 0.02 decimal degree cells; by an automated process using polygon capture techniques (static two kilometre grid cells, alpha-hull and convex hull); or captured manually or by using topographic features (national park boundaries, islands, etc). In the early stages of the distribution mapping process (1999-early 2000s) distributions were defined by degree blocks, 100K or 250K map sheets to rapidly create distribution maps. More reliable distribution mapping methods are used to update these distributions as time permits.

Only selected species covered by the following provisions of the EPBC Act have been mapped:

- migratory and
- marine

The following species and ecological communities have not been mapped and do not appear in reports produced from this database:

- threatened species listed as extinct or considered as vagrants
- some species and ecological communities that have only recently been listed
- some terrestrial species that overfly the Commonwealth marine area
- migratory species that are very widespread, vagrant, or only occur in small numbers

The following groups have been mapped, but may not cover the complete distribution of the species:

- non-threatened seabirds which have only been mapped for recorded breeding sites
- seals which have only been mapped for breeding sites near the Australian continent

Such breeding sites may be important for the protection of the Commonwealth Marine environment.

Acknowledgements

This database has been compiled from a range of data sources. The department acknowledges the following custodians who have contributed valuable data and advice:

- [-Office of Environment, Energy and Science, New South Wales](#)
- [-Department of Environment, Land, Water and Planning, Victoria](#)
- [-Department of Primary Industries, Parks, Water and Environment, Tasmania](#)
- [-Government of South Australia, Department for Environment and Water, South Australia](#)
- [-Department of Environment and Natural Resources, Northern Territory](#)
- [-Department of Environment and Science, Queensland](#)
- [-Department of Biodiversity, Conservation and Attractions, Western Australia](#)
- [-Environment, Planning and Sustainable Development Directorate, ACT](#)
- [-Birdlife Australia](#)
- [-Department of Environment and Energy, Australian Bird and Bat Banding Scheme](#)
- [-CSIRO, Australian National Wildlife Collection](#)
- Natural history museums of Australia
- [-Australian Museum](#)
- [-Museums Victoria](#)
- [-South Australian Museum](#)
- [-Queensland Museum](#)
- [-Online Zoological Collections of Australian Museums](#)
- [-Queensland Herbarium](#)
- [-National Herbarium of NSW](#)
- [-National Herbarium of Victoria](#)
- [-Tasmanian Herbarium](#)
- [-State Herbarium of South Australia](#)
- [-Northern Territory Herbarium](#)
- [-Western Australian Herbarium](#)
- [-Australian National Herbarium, Canberra](#)
- [-University of New England](#)
- [-Ocean Biogeographic Information System](#)
- [-Australian Government, Department of Defence](#)
- [-Forestry Corporation of NSW](#)
- [-Geoscience Australia](#)
- [-CSIRO](#)
- [-Australian Tropical Herbarium, Cairns](#)
- [-eBird Australia](#)
- [-Australian Government – Australian Antarctic Data Centre](#)
- [-Museum and Art Gallery of the Northern Territory](#)
- [-Australian Government National Environmental Science Program](#)
- [-Australian Institute of Marine Science](#)
- [-Reef Life Survey Australia](#)
- [-American Museum of Natural History](#)
- [-Queen Victoria Museum and Art Gallery, Inveresk, Tasmania](#)
- [-Tasmanian Museum and Art Gallery, Hobart, Tasmania](#)
- Other groups and individuals

The Department is extremely grateful to the many organisations and individuals who provided expert advice and information on numerous draft distributions.